

Phrase Search Report For:
Everyone

Emails between 01/10/2012 and 26/10/2012

Summary

gift Total Emails: 319	customer Total Emails: 303	fire Total Emails: 203	holiday Total Emails: 100
-------------------------------------	---	-------------------------------------	--

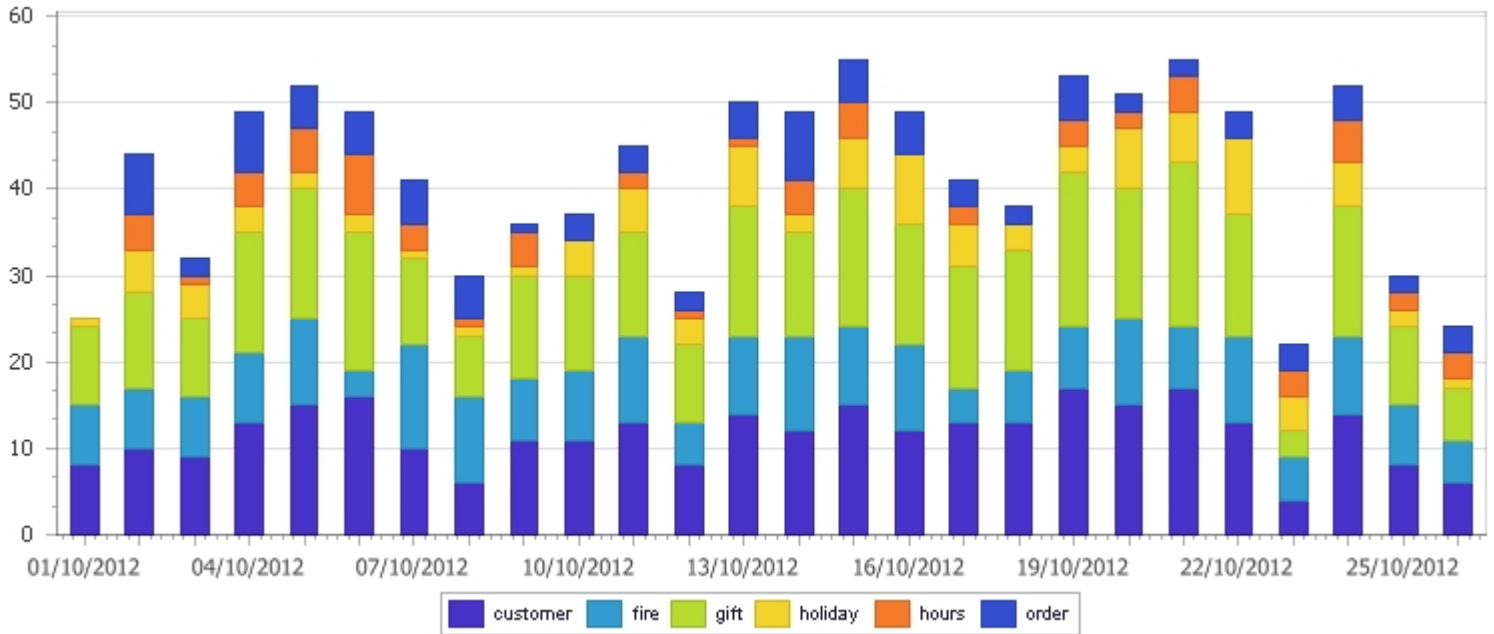

Phrase Search

Date	Sender	Subject	Phrase
26/10/2012 10:20	Angela.Hernandez@malabs.local	RE: reminder	gift
26/10/2012 10:20	Angela.Hernandez@malabs.local	RE: reminder	customer
26/10/2012 10:06	Janet.Phillips@malabs.local	Places in Malta	hours
26/10/2012 09:26	Debra.Nelson@malabs.local	The perfect team?	gift
26/10/2012 09:26	Debra.Nelson@malabs.local	The perfect team?	customer
26/10/2012 07:49	Mildred.Bailey@malabs.local	My new phone number	hours
26/10/2012 06:04	Cynthia.Young@malabs.local	Order TX543092342	customer
26/10/2012 06:04	Cynthia.Young@malabs.local	Order TX543092342	gift
26/10/2012 06:04	Cynthia.Young@malabs.local	Order TX543092342	order
26/10/2012 03:58	Cheryl.Murphy@malabs.local	Large order!!	fire
26/10/2012 03:58	Cheryl.Murphy@malabs.local	Large order!!	order
26/10/2012 03:35	Catherine.Camp...@malabs.local	Thank You from the team	fire
26/10/2012 03:21	Ann.Evans@malabs.local	RE: It Ends Tonight at Midnight	gift
26/10/2012 03:21	Ann.Evans@malabs.local	RE: It Ends Tonight at Midnight	customer
26/10/2012 03:19	Debra.Nelson@malabs.local	RE: Office move	fire
26/10/2012 02:22	Anna.Hill@malabs.local	Order TX28447000	order
26/10/2012 02:22	Anna.Hill@malabs.local	Order TX28447000	holiday
26/10/2012 01:52	Stephanie.Mitc...@malabs.local	Places of interest in Malta	customer
26/10/2012 01:52	Stephanie.Mitc...@malabs.local	Places of interest in Malta	gift
26/10/2012 00:24	Julie.Sanchez@malabs.local	Shared Documents	hours
26/10/2012 00:23	Ann.Evans@malabs.local	RE: GFI MailArchiver product of the year	fire
26/10/2012 00:05	Martha.Gonzalez@malabs.local	The perfect team?	fire
26/10/2012 00:03	Pamela.Baker@malabs.local	RE: reminder	gift
26/10/2012 00:03	Pamela.Baker@malabs.local	RE: reminder	customer
25/10/2012 23:31	Angela.Hernandez@malabs.local	Missing email	gift
25/10/2012 23:31	Angela.Hernandez@malabs.local	Missing email	customer
25/10/2012 22:51	Mildred.Bailey@malabs.local	RE: Every surgery, vaccine, or meal	gift
25/10/2012 22:51	Mildred.Bailey@malabs.local	RE: Every surgery, vaccine, or meal	customer
25/10/2012 20:46	Janet.Phillips@malabs.local	Last Chance to Make a Tax-Deductible Gift in 2012	holiday

Everyone

25/10/2012 20:46	Janet.Phillips@malabs.local	Last Chance to Make a Tax-Deductible Gift in 2012	gift
25/10/2012 18:14	Virginia.Green@malabs.local	Customer issue	gift
25/10/2012 18:14	Virginia.Green@malabs.local	Customer issue	customer
25/10/2012 18:06	Alice.Stewart@malabs.local	RE: Midnight Deadline to Give	fire
25/10/2012 17:50	Melissa.King@malabs.local	Customer issue	customer
25/10/2012 17:50	Melissa.King@malabs.local	Customer issue	fire
25/10/2012 17:48	Martha.Gonzalez@malabs.local	Will our closest relatives survive this?	customer
25/10/2012 17:48	Martha.Gonzalez@malabs.local	Will our closest relatives survive this?	gift
25/10/2012 15:48	Kathleen.Adams@malabs.local	UPS failed	hours
25/10/2012 14:53	Angela.Hernandez@malabs.local	RE: Issue resolved	gift
25/10/2012 14:53	Angela.Hernandez@malabs.local	RE: Issue resolved	customer
25/10/2012 13:11	Carolyn.Perez@malabs.local	Cleaning the office	fire
25/10/2012 12:41	Cynthia.Young@malabs.local	Order TX28447000	customer
25/10/2012 12:41	Cynthia.Young@malabs.local	Order TX28447000	order
25/10/2012 12:41	Cynthia.Young@malabs.local	Order TX28447000	gift
25/10/2012 11:35	Jean.Bell@malabs.local	=?iso-8859-1?Q?RE: Don?t miss your chance?donate before December 31!	fire
25/10/2012 08:43	Heather.Morris@malabs.local	RE: Assurance, hope and stability	fire
25/10/2012 07:48	Cheryl.Murphy@malabs.local	=?iso-8859-1?Q?Don?t miss out on a tax deduction	hours
25/10/2012 06:22	Stephanie.Mitc...@malabs.local	=?iso-8859-1?Q?Don?t miss the 2011 tax deadline!	fire
25/10/2012 01:36	Pamela.Baker@malabs.local	RE: Last Chance to Make a Tax-Deductible Gift in 2012	gift
25/10/2012 01:36	Pamela.Baker@malabs.local	RE: Last Chance to Make a Tax-Deductible Gift in 2012	holiday
25/10/2012 01:33	Christine.Roberts@malabs.local	So close	fire
25/10/2012 01:22	Alice.Stewart@malabs.local	Order TX4365654	order
25/10/2012 01:22	Alice.Stewart@malabs.local	Order TX4365654	customer
25/10/2012 01:22	Alice.Stewart@malabs.local	Order TX4365654	gift
24/10/2012 23:55	Kathleen.Adams@malabs.local	RE: Urgent: Blood donation	hours
24/10/2012 23:31	Alice.Stewart@malabs.local	RE: Customer issue	gift
24/10/2012 23:31	Alice.Stewart@malabs.local	RE: Customer issue	customer
24/10/2012 23:04	Carolyn.Perez@malabs.local	Order delay	gift
24/10/2012 23:04	Carolyn.Perez@malabs.local	Order delay	order
24/10/2012 23:04	Carolyn.Perez@malabs.local	Order delay	customer
24/10/2012 22:58	Julie.Sanchez@malabs.local	Urgent: Blood donation	fire
24/10/2012 20:25	Gloria.Cook@malabs.local	Leave	fire
24/10/2012 20:07	Heather.Morris@malabs.local	RE: Conference room booking	customer
24/10/2012 20:07	Heather.Morris@malabs.local	RE: Conference room booking	gift
24/10/2012 20:06	Evelyn.Morgan@malabs.local	Order TX23434234	order
24/10/2012 20:06	Evelyn.Morgan@malabs.local	Order TX23434234	customer
24/10/2012 20:06	Evelyn.Morgan@malabs.local	Order TX23434234	gift
24/10/2012 19:27	Gloria.Cook@malabs.local	MAKE YOUR DONATION BEFORE MIDNIGHT	customer
24/10/2012 19:27	Gloria.Cook@malabs.local	MAKE YOUR DONATION BEFORE MIDNIGHT	gift
24/10/2012 17:57	Pamela.Baker@malabs.local	Midnight Deadline to Give	fire
24/10/2012 17:47	Debra.Nelson@malabs.local	Shop today and your gift will be matched for maximum benefit	gift
24/10/2012 17:47	Debra.Nelson@malabs.local	Shop today and your gift will be matched for maximum benefit	fire
24/10/2012 17:20	Julie.Sanchez@malabs.local	=?iso-8859-1?Q?RE: Don?t miss your chance?donate before December 31!	customer
24/10/2012 17:20	Julie.Sanchez@malabs.local	=?iso-8859-1?Q?RE: Don?t miss your chance?donate before December 31!	gift
24/10/2012 17:12	Melissa.King@malabs.local	RE: Order TX44354215	fire
24/10/2012 17:12	Melissa.King@malabs.local	RE: Order TX44354215	order
24/10/2012 15:07	Debra.Nelson@malabs.local	RE: Meeting Minutes	gift
24/10/2012 15:07	Debra.Nelson@malabs.local	RE: Meeting Minutes	customer
24/10/2012 14:59	Cynthia.Young@malabs.local	RE: Sharing light and hope with grieving families year round	hours
24/10/2012 14:22	Frances.Parker@malabs.local	RE: Two Replacement Contracts-please approve	hours
24/10/2012 13:34	Brenda.Wright@malabs.local	Sharing light and hope with grieving families year round	gift
24/10/2012 13:34	Brenda.Wright@malabs.local	Sharing light and hope with grieving families year round	customer
24/10/2012 11:20	Amanda.Carter@malabs.local	Job Opening	hours
24/10/2012 11:00	Jean.Bell@malabs.local	The perfect team?	customer
24/10/2012 11:00	Jean.Bell@malabs.local	The perfect team?	gift
24/10/2012 10:05	Amy.Lopez@malabs.local	RE: Maximize your 2012 tax deduction before December 31	fire
24/10/2012 08:33	Angela.Hernandez@malabs.local	RE: Sharing light and hope with grieving families year round	fire
24/10/2012 07:49	Julie.Sanchez@malabs.local	Agenda for the 2nd	holiday
24/10/2012 07:22	Joyce.Edwards@malabs.local	Client dinner	holiday
24/10/2012 07:01	Melissa.King@malabs.local	Meeting Minutes	fire
24/10/2012 06:13	Mildred.Bailey@malabs.local	RE: DEADLINE: midnight tonight	gift

Everyone

24/10/2012 06:13	Mildred.Bailey@malabs.local	RE: DEADLINE: midnight tonight	customer
24/10/2012 06:02	Jean.Bell@malabs.local	Maximize your 2012 tax deduction before December 31	hours
24/10/2012 05:02	Cynthia.Young@malabs.local	UPS failed	customer
24/10/2012 05:02	Cynthia.Young@malabs.local	UPS failed	gift
24/10/2012 05:01	Cheryl.Murphy@malabs.local	Team changes	holiday
24/10/2012 04:50	Julie.Sanchez@malabs.local	Final price	holiday
24/10/2012 04:12	Jean.Bell@malabs.local	Order TX44354214	order
24/10/2012 04:12	Jean.Bell@malabs.local	Order TX44354214	fire
24/10/2012 03:43	Cynthia.Young@malabs.local	Shop today and your gift will be matched for maximum benefit	gift
24/10/2012 03:43	Cynthia.Young@malabs.local	Shop today and your gift will be matched for maximum benefit	customer
24/10/2012 03:06	Amanda.Carter@malabs.local	Supplier performance	holiday
24/10/2012 02:05	Angela.Hernandez@malabs.local	Issue resolved	gift
24/10/2012 02:05	Angela.Hernandez@malabs.local	Issue resolved	customer
24/10/2012 01:02	Gloria.Cook@malabs.local	=?iso-8859-1?Q?Don?t miss out on a tax deduction	customer
24/10/2012 01:02	Gloria.Cook@malabs.local	=?iso-8859-1?Q?Don?t miss out on a tax deduction	gift
23/10/2012 23:39	Heather.Morris@malabs.local	Order TX4365654	customer
23/10/2012 23:39	Heather.Morris@malabs.local	Order TX4365654	order
23/10/2012 23:39	Heather.Morris@malabs.local	Order TX4365654	gift
23/10/2012 23:28	Heather.Morris@malabs.local	Books	holiday
23/10/2012 23:07	Kathleen.Adams@malabs.local	RE: Meeting Minutes	fire
23/10/2012 19:56	Jean.Bell@malabs.local	Management meeting	gift
23/10/2012 19:56	Jean.Bell@malabs.local	Management meeting	customer
23/10/2012 19:43	Catherine.Camp...@malabs.local	RE: Movie this Weekend	fire
23/10/2012 17:50	Melissa.King@malabs.local	RE: Job Opening	holiday
23/10/2012 17:06	Martha.Gonzalez@malabs.local	RE: Job Opening	fire
23/10/2012 16:03	Anna.Hill@malabs.local	leaving early	holiday
23/10/2012 13:00	Diane.Collins@malabs.local	Order TX4365654	hours
23/10/2012 13:00	Diane.Collins@malabs.local	Order TX4365654	order
23/10/2012 10:34	Martha.Gonzalez@malabs.local	Our Departement Still Needs Your Help	fire
23/10/2012 10:30	Catherine.Camp...@malabs.local	Customer issue	customer
23/10/2012 10:30	Catherine.Camp...@malabs.local	Customer issue	holiday
23/10/2012 09:05	Virginia.Green@malabs.local	RE: Places in Malta	fire
23/10/2012 05:59	Kathleen.Adams@malabs.local	RE: Hurry! Triple match ends at midnight tonight	customer
23/10/2012 05:59	Kathleen.Adams@malabs.local	RE: Hurry! Triple match ends at midnight tonight	gift
23/10/2012 05:36	Gloria.Cook@malabs.local	RE: Lunch order	order
23/10/2012 05:36	Gloria.Cook@malabs.local	RE: Lunch order	hours
23/10/2012 02:28	Carolyn.Perez@malabs.local	Access Request	hours
22/10/2012 23:10	Carolyn.Perez@malabs.local	RE: Make Your Tax-Deductible Gift and Save a Life	customer
22/10/2012 23:10	Carolyn.Perez@malabs.local	RE: Make Your Tax-Deductible Gift and Save a Life	gift
22/10/2012 22:52	Doris.Reed@malabs.local	GFI MailArchiver 2012 out now!	fire
22/10/2012 22:44	Janet.Phillips@malabs.local	Thank you!	holiday
22/10/2012 22:09	Angela.Hernandez@malabs.local	Tax Deduction 2012. Close the year by offering struggling families self-reliance.	gift
22/10/2012 22:09	Angela.Hernandez@malabs.local	Tax Deduction 2012. Close the year by offering struggling families self-reliance.	customer
22/10/2012 19:45	Anna.Hill@malabs.local	RE: Last Chance to Give in 2012	holiday
22/10/2012 19:38	Ann.Evans@malabs.local	Last Chance to Make a Tax-Deductible Gift in 2012	fire
22/10/2012 19:38	Ann.Evans@malabs.local	Last Chance to Make a Tax-Deductible Gift in 2012	gift
22/10/2012 18:35	Cynthia.Young@malabs.local	Low stock	holiday
22/10/2012 17:57	Stephanie.Mitc...@malabs.local	Fire drill	holiday
22/10/2012 17:57	Stephanie.Mitc...@malabs.local	Fire drill	fire
22/10/2012 17:54	Gloria.Cook@malabs.local	Places of interest in Malta	fire
22/10/2012 17:37	Joyce.Edwards@malabs.local	RE: Video Conference - today	holiday
22/10/2012 17:14	Pamela.Baker@malabs.local	Meeting Minutes	customer
22/10/2012 17:14	Pamela.Baker@malabs.local	Meeting Minutes	gift
22/10/2012 16:51	Jean.Bell@malabs.local	RE: Books	holiday
22/10/2012 16:49	Amy.Lopez@malabs.local	Final price	gift
22/10/2012 16:49	Amy.Lopez@malabs.local	Final price	customer
22/10/2012 15:11	Teresa.Rogers@malabs.local	RE: Meeting Minutes	customer
22/10/2012 15:11	Teresa.Rogers@malabs.local	RE: Meeting Minutes	gift
22/10/2012 15:07	Stephanie.Mitc...@malabs.local	RE: Large order!!	customer
22/10/2012 15:07	Stephanie.Mitc...@malabs.local	RE: Large order!!	order
22/10/2012 15:07	Stephanie.Mitc...@malabs.local	RE: Large order!!	gift
22/10/2012 15:04	Janet.Phillips@malabs.local	Assurance, hope and stability	holiday
22/10/2012 12:43	Christine.Roberts@malabs.local	RE: 73,000,003 reasons	fire

Everyone

22/10/2012 12:17	Catherine.Camp...@malabs.local	Agenda for the 2nd	fire
22/10/2012 11:56	Alice.Stewart@malabs.local	RE: Order TX4365654	customer
22/10/2012 11:56	Alice.Stewart@malabs.local	RE: Order TX4365654	order
22/10/2012 11:56	Alice.Stewart@malabs.local	RE: Order TX4365654	gift
22/10/2012 10:24	Marie.Turner@malabs.local	Team meeting	fire
22/10/2012 08:51	Brenda.Wright@malabs.local	=?iso-8859-1?Q?Only 1 day left?don?t forget to donate!	fire
22/10/2012 08:04	Cheryl.Murphy@malabs.local	Two Replacement Contracts-please approve	fire
22/10/2012 07:13	Virginia.Green@malabs.local	RE: Will our closest relatives survive this?	customer
22/10/2012 07:13	Virginia.Green@malabs.local	RE: Will our closest relatives survive this?	gift
22/10/2012 06:14	Evelyn.Morgan@malabs.local	=?iso-8859-1?Q?It?s not too late to give in 2012	holiday
22/10/2012 05:50	Carolyn.Perez@malabs.local	Supplier performance	gift
22/10/2012 05:50	Carolyn.Perez@malabs.local	Supplier performance	customer
22/10/2012 05:06	Amanda.Carter@malabs.local	Day off	gift
22/10/2012 05:06	Amanda.Carter@malabs.local	Day off	customer
22/10/2012 04:47	Katherine.Rivera@malabs.local	RE: GFI MailArchiver 2012 out now!	holiday
22/10/2012 04:31	Diane.Collins@malabs.local	Order TX44354214	order
22/10/2012 04:31	Diane.Collins@malabs.local	Order TX44354214	customer
22/10/2012 04:31	Diane.Collins@malabs.local	Order TX44354214	gift
22/10/2012 03:20	Martha.Gonzalez@malabs.local	RE: The perfect team?	fire
22/10/2012 03:11	Kathleen.Adams@malabs.local	Paris 2012!	customer
22/10/2012 03:11	Kathleen.Adams@malabs.local	Paris 2012!	gift
22/10/2012 01:24	Katherine.Rivera@malabs.local	RE: Agenda for the 2nd	customer
22/10/2012 01:24	Katherine.Rivera@malabs.local	RE: Agenda for the 2nd	gift
21/10/2012 23:54	Stephanie.Mitc...@malabs.local	Chasing invoice	holiday
21/10/2012 22:54	Virginia.Green@malabs.local	RE: Fire drill	customer
21/10/2012 22:54	Virginia.Green@malabs.local	RE: Fire drill	gift
21/10/2012 22:54	Virginia.Green@malabs.local	RE: Fire drill	fire
21/10/2012 22:38	Joyce.Edwards@malabs.local	Final quote	holiday
21/10/2012 22:19	Doris.Reed@malabs.local	Meeting Minutes	customer
21/10/2012 22:19	Doris.Reed@malabs.local	Meeting Minutes	gift
21/10/2012 21:25	Cheryl.Murphy@malabs.local	Will our closest relatives survive this?	holiday
21/10/2012 21:07	Jean.Bell@malabs.local	Chasing invoice	gift
21/10/2012 21:07	Jean.Bell@malabs.local	Chasing invoice	customer
21/10/2012 19:50	Mildred.Bailey@malabs.local	RE: Thank you!	fire
21/10/2012 19:50	Carolyn.Perez@malabs.local	Failed to Deliver Order TX4343412	order
21/10/2012 19:50	Carolyn.Perez@malabs.local	Failed to Deliver Order TX4343412	holiday
21/10/2012 19:28	Kathleen.Adams@malabs.local	RE: Issue resolved	gift
21/10/2012 19:28	Kathleen.Adams@malabs.local	RE: Issue resolved	customer
21/10/2012 18:51	Alice.Stewart@malabs.local	Low stock	customer
21/10/2012 18:51	Alice.Stewart@malabs.local	Low stock	gift
21/10/2012 16:56	Mildred.Bailey@malabs.local	URGENT: TRIPLE Matching Gift Offer!	hours
21/10/2012 16:56	Mildred.Bailey@malabs.local	URGENT: TRIPLE Matching Gift Offer!	gift
21/10/2012 16:29	Ann.Evans@malabs.local	Last Chance to Give in 2012	customer
21/10/2012 16:29	Ann.Evans@malabs.local	Last Chance to Give in 2012	gift
21/10/2012 16:27	Ann.Evans@malabs.local	MATCH EXPIRES: HELP US MEET OUR GOAL!	gift
21/10/2012 16:27	Ann.Evans@malabs.local	MATCH EXPIRES: HELP US MEET OUR GOAL!	customer
21/10/2012 14:53	Brenda.Wright@malabs.local	RE: Time is running out for your dollar-for-dollar year-end match	gift
21/10/2012 14:53	Brenda.Wright@malabs.local	RE: Time is running out for your dollar-for-dollar year-end match	customer
21/10/2012 14:34	Catherine.Camp...@malabs.local	Order TX4365654	customer
21/10/2012 14:34	Catherine.Camp...@malabs.local	Order TX4365654	order
21/10/2012 14:34	Catherine.Camp...@malabs.local	Order TX4365654	gift
21/10/2012 13:21	Christine.Roberts@malabs.local	RE: Final hours to double your year-end gift	gift
21/10/2012 13:21	Christine.Roberts@malabs.local	RE: Final hours to double your year-end gift	hours
21/10/2012 13:21	Christine.Roberts@malabs.local	RE: Final hours to double your year-end gift	fire
21/10/2012 13:09	Diane.Collins@malabs.local	So close	holiday
21/10/2012 12:19	Ann.Evans@malabs.local	Team changes	holiday
21/10/2012 09:51	Stephanie.Mitc...@malabs.local	Please Open! 12 Hours Left to Double Your Impact	fire
21/10/2012 09:51	Stephanie.Mitc...@malabs.local	Please Open! 12 Hours Left to Double Your Impact	hours
21/10/2012 08:34	Ann.Evans@malabs.local	It Ends Tonight at Midnight	gift
21/10/2012 08:34	Ann.Evans@malabs.local	It Ends Tonight at Midnight	customer
21/10/2012 08:18	Joyce.Edwards@malabs.local	RE: Supplier performance	customer
21/10/2012 08:18	Joyce.Edwards@malabs.local	RE: Supplier performance	gift
21/10/2012 07:19	Melissa.King@malabs.local	Agenda for the 2nd	customer
21/10/2012 07:19	Melissa.King@malabs.local	Agenda for the 2nd	gift
21/10/2012 06:20	Cheryl.Murphy@malabs.local	Our Departement Still Needs Your Help	customer

Everyone

21/10/2012 06:20	Cheryl.Murphy@malabs.local	Our Departement Still Needs Your Help	gift
21/10/2012 05:31	Carolyn.Perez@malabs.local	Midnight Deadline to Give	fire
21/10/2012 05:13	Christine.Roberts@malabs.local	RE: Two Replacement Contracts-please approve	fire
21/10/2012 03:40	Teresa.Rogers@malabs.local	=?iso-8859-1?Q?Don?t miss your chance?donate before December 31!	gift
21/10/2012 03:40	Teresa.Rogers@malabs.local	=?iso-8859-1?Q?Don?t miss your chance?donate before December 31!	customer
21/10/2012 03:26	Cheryl.Murphy@malabs.local	RE: Leave	gift
21/10/2012 03:26	Cheryl.Murphy@malabs.local	RE: Leave	customer
21/10/2012 02:57	Teresa.Rogers@malabs.local	Video Conference - today	customer
21/10/2012 02:57	Teresa.Rogers@malabs.local	Video Conference - today	gift
21/10/2012 02:54	Virginia.Green@malabs.local	UPS failed	fire
21/10/2012 02:13	Stephanie.Mitc...@malabs.local	RE: Please Open! 12 Hours Left to Double Your Impact	customer
21/10/2012 02:13	Stephanie.Mitc...@malabs.local	RE: Please Open! 12 Hours Left to Double Your Impact	hours
21/10/2012 02:13	Stephanie.Mitc...@malabs.local	RE: Please Open! 12 Hours Left to Double Your Impact	gift
20/10/2012 23:53	Brenda.Wright@malabs.local	RE: So close	fire
20/10/2012 22:47	Rebecca.Scott@malabs.local	Meeting Minutes	gift
20/10/2012 22:47	Rebecca.Scott@malabs.local	Meeting Minutes	customer
20/10/2012 22:28	Gloria.Cook@malabs.local	RE: Management meeting	fire
20/10/2012 22:16	Catherine.Camp...@malabs.local	=?iso-8859-1?Q?Don?t miss your chance?donate before December 31!	fire
20/10/2012 21:18	Alice.Stewart@malabs.local	RE: Order TX432222	customer
20/10/2012 21:18	Alice.Stewart@malabs.local	RE: Order TX432222	order
20/10/2012 21:18	Alice.Stewart@malabs.local	RE: Order TX432222	gift
20/10/2012 21:07	Ann.Evans@malabs.local	Paris 2012!	gift
20/10/2012 21:07	Ann.Evans@malabs.local	Paris 2012!	customer
20/10/2012 20:52	Rebecca.Scott@malabs.local	So close	fire
20/10/2012 20:46	Kathleen.Adams@malabs.local	Final price	holiday
20/10/2012 20:35	Angela.Hernandez@malabs.local	RE: Last chance! Just hours left for year-end gifts	hours
20/10/2012 20:35	Angela.Hernandez@malabs.local	RE: Last chance! Just hours left for year-end gifts	customer
20/10/2012 20:35	Angela.Hernandez@malabs.local	RE: Last chance! Just hours left for year-end gifts	gift
20/10/2012 18:16	Mildred.Bailey@malabs.local	New Company Policy	fire
20/10/2012 17:45	Julie.Sanchez@malabs.local	South Jersey Resources	customer
20/10/2012 17:45	Julie.Sanchez@malabs.local	South Jersey Resources	gift
20/10/2012 17:34	Stephanie.Mitc...@malabs.local	Shared Documents	holiday
20/10/2012 16:28	Ann.Evans@malabs.local	RE: DEADLINE: midnight tonight	holiday
20/10/2012 15:20	Anna.Hill@malabs.local	=?iso-8859-1?Q?Finishing Strong ? What Can We Do Together?	gift
20/10/2012 15:20	Anna.Hill@malabs.local	=?iso-8859-1?Q?Finishing Strong ? What Can We Do Together?	customer
20/10/2012 15:04	Ann.Evans@malabs.local	RE: URGENT: year-end deadline is tomorrow	fire
20/10/2012 14:22	Carolyn.Perez@malabs.local	RE: DEADLINE: midnight tonight	fire
20/10/2012 14:04	Martha.Gonzalez@malabs.local	Only a Few Hours Left: Help Us Reach Our Goal	customer
20/10/2012 14:04	Martha.Gonzalez@malabs.local	Only a Few Hours Left: Help Us Reach Our Goal	hours
20/10/2012 14:04	Martha.Gonzalez@malabs.local	Only a Few Hours Left: Help Us Reach Our Goal	gift
20/10/2012 13:00	Stephanie.Mitc...@malabs.local	Conference room booking	holiday
20/10/2012 10:52	Catherine.Camp...@malabs.local	Conference room booking	customer
20/10/2012 10:52	Catherine.Camp...@malabs.local	Conference room booking	gift
20/10/2012 10:27	Marie.Turner@malabs.local	=?iso-8859-1?Q?RE: Finishing Strong ? What Can We Do Together?	gift
20/10/2012 10:27	Marie.Turner@malabs.local	=?iso-8859-1?Q?RE: Finishing Strong ? What Can We Do Together?	customer
20/10/2012 09:56	Evelyn.Morgan@malabs.local	RE: Two Replacement Contracts-please approve	fire
20/10/2012 09:31	Joyce.Edwards@malabs.local	RE: leaving early	gift
20/10/2012 09:31	Joyce.Edwards@malabs.local	RE: leaving early	customer
20/10/2012 08:33	Jean.Bell@malabs.local	Meeting Minutes	fire
20/10/2012 08:22	Amanda.Carter@malabs.local	RE: Order TX28447000	holiday
20/10/2012 08:22	Amanda.Carter@malabs.local	RE: Order TX28447000	order
20/10/2012 06:54	Jean.Bell@malabs.local	Our Departement Still Needs Your Help	holiday
20/10/2012 05:33	Christine.Roberts@malabs.local	Thank you!	gift
20/10/2012 05:33	Christine.Roberts@malabs.local	Thank you!	customer
20/10/2012 04:41	Melissa.King@malabs.local	Assurance, hope and stability	customer
20/10/2012 04:41	Melissa.King@malabs.local	Assurance, hope and stability	gift
20/10/2012 03:21	Mildred.Bailey@malabs.local	Hurry! Triple match ends at midnight tonight	gift
20/10/2012 03:21	Mildred.Bailey@malabs.local	Hurry! Triple match ends at midnight tonight	customer
20/10/2012 02:37	Teresa.Rogers@malabs.local	=?iso-8859-1?Q?RE: Don?t miss your chance?donate before December 31!	gift

Everyone

20/10/2012 02:37	Teresa.Rogers@malabs.local	=?iso-8859-1?Q?RE: Don't miss your chance?donate before December 31!	customer
20/10/2012 01:56	Martha.Gonzalez@malabs.local	Job Opening	fire
20/10/2012 00:53	Stephanie.Mitc...@malabs.local	Final price	gift
20/10/2012 00:53	Stephanie.Mitc...@malabs.local	Final price	customer
20/10/2012 00:45	Gloria.Cook@malabs.local	RE: Final quote	holiday
19/10/2012 23:42	Anna.Hill@malabs.local	Order TX44354215	fire
19/10/2012 23:42	Anna.Hill@malabs.local	Order TX44354215	order
19/10/2012 23:19	Janet.Phillips@malabs.local	Video Conference - today	customer
19/10/2012 23:19	Janet.Phillips@malabs.local	Video Conference - today	gift
19/10/2012 23:05	Katherine.Rivera@malabs.local	RE: Paris 2012!	gift
19/10/2012 23:05	Katherine.Rivera@malabs.local	RE: Paris 2012!	customer
19/10/2012 22:31	Evelyn.Morgan@malabs.local	=?iso-8859-1?Q?RE: Don't miss out on a tax deduction	customer
19/10/2012 22:31	Evelyn.Morgan@malabs.local	=?iso-8859-1?Q?RE: Don't miss out on a tax deduction	gift
19/10/2012 21:47	Julie.Sanchez@malabs.local	=?iso-8859-1?Q?Finishing Strong ? What Can We Do Together?	gift
19/10/2012 21:47	Julie.Sanchez@malabs.local	=?iso-8859-1?Q?Finishing Strong ? What Can We Do Together?	customer
19/10/2012 21:43	Ann.Evans@malabs.local	RE: Order TX44354214	customer
19/10/2012 21:43	Ann.Evans@malabs.local	RE: Order TX44354214	order
19/10/2012 21:43	Ann.Evans@malabs.local	RE: Order TX44354214	gift
19/10/2012 19:35	Catherine.Camp...@malabs.local	The perfect team?	customer
19/10/2012 19:35	Catherine.Camp...@malabs.local	The perfect team?	gift
19/10/2012 19:02	Diane.Collins@malabs.local	RE: Team changes	holiday
19/10/2012 15:56	Pamela.Baker@malabs.local	RE: URGENT: year-end deadline is tomorrow	gift
19/10/2012 15:56	Pamela.Baker@malabs.local	RE: URGENT: year-end deadline is tomorrow	customer
19/10/2012 15:34	Amanda.Carter@malabs.local	RE: Management meeting	fire
19/10/2012 14:21	Frances.Parker@malabs.local	Make Your Tax-Deductible Gift and Save a Life	customer
19/10/2012 14:21	Frances.Parker@malabs.local	Make Your Tax-Deductible Gift and Save a Life	gift
19/10/2012 12:41	Angela.Hernandez@malabs.local	RE: Management meeting	hours
19/10/2012 12:31	Amy.Lopez@malabs.local	Order TX44354214	customer
19/10/2012 12:31	Amy.Lopez@malabs.local	Order TX44354214	order
19/10/2012 12:31	Amy.Lopez@malabs.local	Order TX44354214	gift
19/10/2012 12:18	Katherine.Rivera@malabs.local	Double Your Impact	customer
19/10/2012 12:18	Katherine.Rivera@malabs.local	Double Your Impact	gift
19/10/2012 12:16	Debra.Nelson@malabs.local	Order TX44354413	customer
19/10/2012 12:16	Debra.Nelson@malabs.local	Order TX44354413	order
19/10/2012 12:16	Debra.Nelson@malabs.local	Order TX44354413	gift
19/10/2012 11:34	Christine.Roberts@malabs.local	RE: Two Replacement Contracts-please approve	fire
19/10/2012 11:28	Amanda.Carter@malabs.local	RE: URGENT-Just a few hours left!	hours
19/10/2012 11:13	Heather.Morris@malabs.local	Issue resolved	fire
19/10/2012 10:44	Melissa.King@malabs.local	RE: Low stock	customer
19/10/2012 10:44	Melissa.King@malabs.local	RE: Low stock	gift
19/10/2012 10:27	Virginia.Green@malabs.local	Midnight Deadline to Give	holiday
19/10/2012 10:07	Amanda.Carter@malabs.local	LAST CHANCE to make your tax-deductible year-end donation!	fire
19/10/2012 08:12	Teresa.Rogers@malabs.local	RE: Books	customer
19/10/2012 08:12	Teresa.Rogers@malabs.local	RE: Books	gift
19/10/2012 07:33	Virginia.Green@malabs.local	RE: Places of interest in Malta	fire
19/10/2012 06:42	Joyce.Edwards@malabs.local	LAST CHANCE to make your tax-deductible year-end donation!	gift
19/10/2012 06:42	Joyce.Edwards@malabs.local	LAST CHANCE to make your tax-deductible year-end donation!	customer
19/10/2012 02:38	Amy.Lopez@malabs.local	Sharing light and hope with grieving families year round	customer
19/10/2012 02:38	Amy.Lopez@malabs.local	Sharing light and hope with grieving families year round	gift
19/10/2012 02:29	Pamela.Baker@malabs.local	DEADLINE: midnight tonight	gift
19/10/2012 02:29	Pamela.Baker@malabs.local	DEADLINE: midnight tonight	customer
19/10/2012 01:42	Janet.Phillips@malabs.local	RE: Last Chance to Make a Tax-Deductible Gift in 2012	holiday
19/10/2012 01:42	Janet.Phillips@malabs.local	RE: Last Chance to Make a Tax-Deductible Gift in 2012	gift
19/10/2012 01:33	Teresa.Rogers@malabs.local	RE: Thank you!	customer
19/10/2012 01:33	Teresa.Rogers@malabs.local	RE: Thank you!	gift
19/10/2012 00:57	Mildred.Bailey@malabs.local	Order TX543092342	fire
19/10/2012 00:57	Mildred.Bailey@malabs.local	Order TX543092342	order
19/10/2012 00:02	Stephanie.Mitc...@malabs.local	RE: Movie this Weekend	hours
18/10/2012 23:05	Evelyn.Morgan@malabs.local	Happy New Year from all of us	fire
18/10/2012 22:48	Gloria.Cook@malabs.local	RE: Chasing invoice	customer
18/10/2012 22:48	Gloria.Cook@malabs.local	RE: Chasing invoice	gift
18/10/2012 21:39	Cynthia.Young@malabs.local	UPS failed	fire
18/10/2012 19:06	Pamela.Baker@malabs.local	RE: Order Processing	gift
18/10/2012 19:06	Pamela.Baker@malabs.local	RE: Order Processing	order

Everyone

18/10/2012 19:06	Pamela.Baker@malabs.local	RE: Order Processing	customer
18/10/2012 18:41	Doris.Reed@malabs.local	RE: Order TX28447000	customer
18/10/2012 18:41	Doris.Reed@malabs.local	RE: Order TX28447000	order
18/10/2012 18:41	Doris.Reed@malabs.local	RE: Order TX28447000	gift
18/10/2012 15:40	Amy.Lopez@malabs.local	Make Your Tax-Deductible Gift and Save a Life	gift
18/10/2012 15:40	Amy.Lopez@malabs.local	Make Your Tax-Deductible Gift and Save a Life	fire
18/10/2012 15:13	Jean.Bell@malabs.local	RE: Low stock	gift
18/10/2012 15:13	Jean.Bell@malabs.local	RE: Low stock	customer
18/10/2012 15:08	Joyce.Edwards@malabs.local	Two Replacement Contracts-please approve	fire
18/10/2012 11:26	Diane.Collins@malabs.local	Leave	holiday
18/10/2012 10:57	Angela.Hernandez@malabs.local	RE: GFI MailArchiver product of the year	holiday
18/10/2012 09:42	Ann.Evans@malabs.local	RE: GFI MailArchiver 2012 out now!	gift
18/10/2012 09:42	Ann.Evans@malabs.local	RE: GFI MailArchiver 2012 out now!	customer
18/10/2012 09:38	Rebecca.Scott@malabs.local	Time is running out for your dollar-for-dollar year-end match	fire
18/10/2012 06:38	Doris.Reed@malabs.local	Make Your Tax-Deductible Gift and Save a Life	gift
18/10/2012 06:38	Doris.Reed@malabs.local	Make Your Tax-Deductible Gift and Save a Life	customer
18/10/2012 05:55	Melissa.King@malabs.local	RE: LAST CHANCE to make your tax-deductible year-end donation!	gift
18/10/2012 05:55	Melissa.King@malabs.local	RE: LAST CHANCE to make your tax-deductible year-end donation!	customer
18/10/2012 04:45	Mildred.Bailey@malabs.local	MAKE YOUR DONATION BEFORE MIDNIGHT	holiday
18/10/2012 04:39	Julie.Sanchez@malabs.local	RE: Lunch	customer
18/10/2012 04:39	Julie.Sanchez@malabs.local	RE: Lunch	gift
18/10/2012 04:12	Melissa.King@malabs.local	Places in Malta	gift
18/10/2012 04:12	Melissa.King@malabs.local	Places in Malta	customer
18/10/2012 02:16	Alice.Stewart@malabs.local	Office move	fire
18/10/2012 02:04	Angela.Hernandez@malabs.local	RE: The perfect team?	gift
18/10/2012 02:04	Angela.Hernandez@malabs.local	RE: The perfect team?	customer
18/10/2012 00:26	Carolyn.Perez@malabs.local	Final quote	customer
18/10/2012 00:26	Carolyn.Perez@malabs.local	Final quote	gift
18/10/2012 00:14	Diane.Collins@malabs.local	=?iso-8859-1?Q?It?s the end of the year, but just the beginning for many!	gift
18/10/2012 00:14	Diane.Collins@malabs.local	=?iso-8859-1?Q?It?s the end of the year, but just the beginning for many!	customer
18/10/2012 00:11	Carolyn.Perez@malabs.local	RE: New role	gift
18/10/2012 00:11	Carolyn.Perez@malabs.local	RE: New role	customer
17/10/2012 22:19	Stephanie.Mitc...@malabs.local	RE: URGENT: TRIPLE Matching Gift Offer!	gift
17/10/2012 22:19	Stephanie.Mitc...@malabs.local	RE: URGENT: TRIPLE Matching Gift Offer!	customer
17/10/2012 22:10	Angela.Hernandez@malabs.local	RE: Order TX543092342	customer
17/10/2012 22:10	Angela.Hernandez@malabs.local	RE: Order TX543092342	order
17/10/2012 22:10	Angela.Hernandez@malabs.local	RE: Order TX543092342	gift
17/10/2012 20:57	Katherine.Rivera@malabs.local	DEADLINE: midnight tonight	holiday
17/10/2012 19:27	Jean.Bell@malabs.local	Low stock	gift
17/10/2012 19:27	Jean.Bell@malabs.local	Low stock	customer
17/10/2012 18:10	Carolyn.Perez@malabs.local	Access Request	gift
17/10/2012 18:10	Carolyn.Perez@malabs.local	Access Request	customer
17/10/2012 15:21	Evelyn.Morgan@malabs.local	RE: UPS failed	holiday
17/10/2012 15:19	Stephanie.Mitc...@malabs.local	Order TX432222	gift
17/10/2012 15:19	Stephanie.Mitc...@malabs.local	Order TX432222	customer
17/10/2012 15:19	Stephanie.Mitc...@malabs.local	Order TX432222	order
17/10/2012 15:06	Cynthia.Young@malabs.local	Just one day left	hours
17/10/2012 14:34	Jean.Bell@malabs.local	RE: MATCH: LAST CHANCE!	gift
17/10/2012 14:34	Jean.Bell@malabs.local	RE: MATCH: LAST CHANCE!	customer
17/10/2012 14:32	Mildred.Bailey@malabs.local	URGENT: TRIPLE Matching Gift Offer!	customer
17/10/2012 14:32	Mildred.Bailey@malabs.local	URGENT: TRIPLE Matching Gift Offer!	gift
17/10/2012 14:11	Diane.Collins@malabs.local	Fire drill	fire
17/10/2012 14:11	Diane.Collins@malabs.local	Fire drill	gift
17/10/2012 14:11	Diane.Collins@malabs.local	Fire drill	customer
17/10/2012 13:57	Amanda.Carter@malabs.local	RE: reminder	holiday
17/10/2012 13:55	Melissa.King@malabs.local	RE: Order TX44354413	fire
17/10/2012 13:55	Melissa.King@malabs.local	RE: Order TX44354413	order
17/10/2012 12:53	Mildred.Bailey@malabs.local	RE: Look out for more new Mail Insights reports	customer
17/10/2012 12:53	Mildred.Bailey@malabs.local	RE: Look out for more new Mail Insights reports	gift
17/10/2012 11:40	Teresa.Rogers@malabs.local	=?iso-8859-1?Q?It?s New Year?s Eve	gift
17/10/2012 11:40	Teresa.Rogers@malabs.local	=?iso-8859-1?Q?It?s New Year?s Eve	customer
17/10/2012 09:45	Alice.Stewart@malabs.local	Chasing invoice	hours
17/10/2012 08:03	Christine.Roberts@malabs.local	Maximize your 2012 tax deduction before December 31	customer

Everyone

17/10/2012 08:03	Christine.Roberts@malabs.local	Maximize your 2012 tax deduction before December 31	gift
17/10/2012 07:45	Brenda.Wright@malabs.local	RE: Movie this Weekend	customer
17/10/2012 07:45	Brenda.Wright@malabs.local	RE: Movie this Weekend	gift
17/10/2012 07:44	Anna.Hill@malabs.local	Maximize your 2012 tax deduction before December 31	fire
17/10/2012 06:07	Mildred.Bailey@malabs.local	South Jersey Resources	holiday
17/10/2012 04:10	Amy.Lopez@malabs.local	RE: It Ends Tonight at Midnight	customer
17/10/2012 04:10	Amy.Lopez@malabs.local	RE: It Ends Tonight at Midnight	gift
17/10/2012 02:57	Debra.Nelson@malabs.local	RE: URGENT: TRIPLE Matching Gift Offer!	fire
17/10/2012 02:57	Debra.Nelson@malabs.local	RE: URGENT: TRIPLE Matching Gift Offer!	gift
17/10/2012 01:42	Christine.Roberts@malabs.local	=?iso-8859-1?Q?Finishing Strong ? What Can We Do Together?	holiday
16/10/2012 23:37	Amanda.Carter@malabs.local	=?iso-8859-1?Q?It?s the end of the year, but just the beginning for many!	holiday
16/10/2012 23:28	Debra.Nelson@malabs.local	Look out for more new Mail Insights reports	customer
16/10/2012 23:28	Debra.Nelson@malabs.local	Look out for more new Mail Insights reports	gift
16/10/2012 22:00	Debra.Nelson@malabs.local	Last Chance to Make a Tax-Deductible Gift in 2012	holiday
16/10/2012 22:00	Debra.Nelson@malabs.local	Last Chance to Make a Tax-Deductible Gift in 2012	gift
16/10/2012 20:25	Amanda.Carter@malabs.local	New role	fire
16/10/2012 18:21	Rebecca.Scott@malabs.local	RE: Leave	holiday
16/10/2012 18:12	Frances.Parker@malabs.local	Order delay	customer
16/10/2012 18:12	Frances.Parker@malabs.local	Order delay	gift
16/10/2012 18:12	Frances.Parker@malabs.local	Order delay	order
16/10/2012 17:22	Janet.Phillips@malabs.local	RE: Video Conference - today	gift
16/10/2012 17:22	Janet.Phillips@malabs.local	RE: Video Conference - today	customer
16/10/2012 17:17	Evelyn.Morgan@malabs.local	RE: Leave	fire
16/10/2012 14:40	Amy.Lopez@malabs.local	So close	fire
16/10/2012 12:53	Pamela.Baker@malabs.local	=?iso-8859-1?Q?RE: Finishing Strong ? What Can We Do Together?	customer
16/10/2012 12:53	Pamela.Baker@malabs.local	=?iso-8859-1?Q?RE: Finishing Strong ? What Can We Do Together?	gift
16/10/2012 12:51	Melissa.King@malabs.local	RE: Order delay	order
16/10/2012 12:51	Melissa.King@malabs.local	RE: Order delay	fire
16/10/2012 11:01	Janet.Phillips@malabs.local	Places in Malta	fire
16/10/2012 10:02	Julie.Sanchez@malabs.local	Ground floor conference room	customer
16/10/2012 10:02	Julie.Sanchez@malabs.local	Ground floor conference room	gift
16/10/2012 09:35	Carolyn.Perez@malabs.local	Make Your Tax-Deductible Gift and Save a Life	gift
16/10/2012 09:35	Carolyn.Perez@malabs.local	Make Your Tax-Deductible Gift and Save a Life	holiday
16/10/2012 07:26	Virginia.Green@malabs.local	Order TX44354413	customer
16/10/2012 07:26	Virginia.Green@malabs.local	Order TX44354413	order
16/10/2012 07:26	Virginia.Green@malabs.local	Order TX44354413	gift
16/10/2012 06:42	Joyce.Edwards@malabs.local	Maximize your 2012 tax deduction before December 31	holiday
16/10/2012 06:22	Julie.Sanchez@malabs.local	DEADLINE: Twice as Strong	fire
16/10/2012 05:33	Amy.Lopez@malabs.local	Urgent: Blood donation	fire
16/10/2012 05:09	Ann.Evans@malabs.local	RE: Order TX44354413	gift
16/10/2012 05:09	Ann.Evans@malabs.local	RE: Order TX44354413	customer
16/10/2012 05:09	Ann.Evans@malabs.local	RE: Order TX44354413	order
16/10/2012 05:04	Teresa.Rogers@malabs.local	Video Conference - today	holiday
16/10/2012 05:00	Janet.Phillips@malabs.local	URGENT: TRIPLE Matching Gift Offer!	customer
16/10/2012 05:00	Janet.Phillips@malabs.local	URGENT: TRIPLE Matching Gift Offer!	gift
16/10/2012 04:58	Doris.Reed@malabs.local	Thank You from the team	customer
16/10/2012 04:58	Doris.Reed@malabs.local	Thank You from the team	gift
16/10/2012 04:49	Katherine.Rivera@malabs.local	New role	customer
16/10/2012 04:49	Katherine.Rivera@malabs.local	New role	gift
16/10/2012 03:44	Jean.Bell@malabs.local	South Jersey Resources	customer
16/10/2012 03:44	Jean.Bell@malabs.local	South Jersey Resources	gift
16/10/2012 03:25	Christine.Roberts@malabs.local	Conference room booking	fire
16/10/2012 03:00	Frances.Parker@malabs.local	=?iso-8859-1?Q?RE: Finishing Strong ? What Can We Do Together?	holiday
16/10/2012 02:23	Mildred.Bailey@malabs.local	Thank you!	fire
16/10/2012 01:35	Teresa.Rogers@malabs.local	RE: DEADLINE: midnight tonight	gift
16/10/2012 01:35	Teresa.Rogers@malabs.local	RE: DEADLINE: midnight tonight	customer
16/10/2012 01:01	Ann.Evans@malabs.local	Chasing invoice	fire
16/10/2012 00:12	Pamela.Baker@malabs.local	Order TX543092342	holiday
16/10/2012 00:12	Pamela.Baker@malabs.local	Order TX543092342	order
15/10/2012 21:48	Catherine.Camp...@malabs.local	URGENT: year-end deadline is tomorrow	holiday
15/10/2012 21:35	Frances.Parker@malabs.local	RE: Low stock	holiday

Everyone

15/10/2012 21:21	Katherine.Rivera@malabs.local	RE: So close	holiday
15/10/2012 20:24	Doris.Reed@malabs.local	Meeting Minutes	customer
15/10/2012 20:24	Doris.Reed@malabs.local	Meeting Minutes	gift
15/10/2012 18:35	Catherine.Camp...@malabs.local	Happy New Year from all of us	fire
15/10/2012 18:02	Kathleen.Adams@malabs.local	Order TX543092342	fire
15/10/2012 18:02	Kathleen.Adams@malabs.local	Order TX543092342	order
15/10/2012 17:35	Gloria.Cook@malabs.local	New role	gift
15/10/2012 17:35	Gloria.Cook@malabs.local	New role	customer
15/10/2012 17:31	Martha.Gonzalez@malabs.local	Management meeting	hours
15/10/2012 17:30	Brenda.Wright@malabs.local	leaving early	gift
15/10/2012 17:30	Brenda.Wright@malabs.local	leaving early	customer
15/10/2012 16:52	Katherine.Rivera@malabs.local	RE: URGENT: TRIPLE Matching Gift Offer!	gift
15/10/2012 16:52	Katherine.Rivera@malabs.local	RE: URGENT: TRIPLE Matching Gift Offer!	hours
15/10/2012 16:15	Marie.Turner@malabs.local	Look out for more new Mail Insights reports	customer
15/10/2012 16:15	Marie.Turner@malabs.local	Look out for more new Mail Insights reports	gift
15/10/2012 13:28	Christine.Roberts@malabs.local	Order TX28447000	order
15/10/2012 13:28	Christine.Roberts@malabs.local	Order TX28447000	fire
15/10/2012 13:18	Kathleen.Adams@malabs.local	RE: Cleaning the office	gift
15/10/2012 13:18	Kathleen.Adams@malabs.local	RE: Cleaning the office	customer
15/10/2012 12:42	Janet.Phillips@malabs.local	RE: Maximize your 2012 tax deduction before December 31	holiday
15/10/2012 12:07	Cynthia.Young@malabs.local	RE: Low stock	holiday
15/10/2012 12:04	Gloria.Cook@malabs.local	Thank You from the team	fire
15/10/2012 11:14	Cynthia.Young@malabs.local	RE: The perfect team?	customer
15/10/2012 11:14	Cynthia.Young@malabs.local	RE: The perfect team?	gift
15/10/2012 10:27	Marie.Turner@malabs.local	RE: Job Opening	hours
15/10/2012 08:50	Amanda.Carter@malabs.local	Order TX543092342	gift
15/10/2012 08:50	Amanda.Carter@malabs.local	Order TX543092342	customer
15/10/2012 08:50	Amanda.Carter@malabs.local	Order TX543092342	order
15/10/2012 07:41	Angela.Hernandez@malabs.local	RE: Look out for more new Mail Insights reports	fire
15/10/2012 06:23	Jean.Bell@malabs.local	Happy New Year from all of us	fire
15/10/2012 05:53	Rebecca.Scott@malabs.local	RE: Time is running out for your dollar-for-dollar year-end match	fire
15/10/2012 05:48	Heather.Morris@malabs.local	Ground floor conference room	customer
15/10/2012 05:48	Heather.Morris@malabs.local	Ground floor conference room	gift
15/10/2012 05:48	Ann.Evans@malabs.local	Surprise Party	fire
15/10/2012 05:13	Martha.Gonzalez@malabs.local	=?iso-8859-1?Q?Don?t miss your chance?donate before December 31!	customer
15/10/2012 05:13	Martha.Gonzalez@malabs.local	=?iso-8859-1?Q?Don?t miss your chance?donate before December 31!	gift
15/10/2012 04:45	Cynthia.Young@malabs.local	Low stock	holiday
15/10/2012 03:44	Mildred.Bailey@malabs.local	It Ends Tonight at Midnight	gift
15/10/2012 03:44	Mildred.Bailey@malabs.local	It Ends Tonight at Midnight	customer
15/10/2012 03:10	Virginia.Green@malabs.local	Places in Malta	fire
15/10/2012 02:45	Katherine.Rivera@malabs.local	Conference room booking	gift
15/10/2012 02:45	Katherine.Rivera@malabs.local	Conference room booking	customer
15/10/2012 02:03	Evelyn.Morgan@malabs.local	Order TX4365654	customer
15/10/2012 02:03	Evelyn.Morgan@malabs.local	Order TX4365654	order
15/10/2012 02:03	Evelyn.Morgan@malabs.local	Order TX4365654	gift
15/10/2012 01:54	Carolyn.Perez@malabs.local	Two Replacement Contracts-please approve	gift
15/10/2012 01:54	Carolyn.Perez@malabs.local	Two Replacement Contracts-please approve	customer
15/10/2012 00:39	Catherine.Camp...@malabs.local	Final hours to double your year-end gift	gift
15/10/2012 00:39	Catherine.Camp...@malabs.local	Final hours to double your year-end gift	hours
15/10/2012 00:39	Catherine.Camp...@malabs.local	Final hours to double your year-end gift	customer
15/10/2012 00:25	Diane.Collins@malabs.local	RE: Order TX4365654	customer
15/10/2012 00:25	Diane.Collins@malabs.local	RE: Order TX4365654	gift
15/10/2012 00:25	Diane.Collins@malabs.local	RE: Order TX4365654	order
14/10/2012 21:35	Stephanie.Mitc...@malabs.local	Every surgery, vaccine, or meal	customer
14/10/2012 21:35	Stephanie.Mitc...@malabs.local	Every surgery, vaccine, or meal	gift
14/10/2012 21:29	Catherine.Camp...@malabs.local	Double Your Impact	holiday
14/10/2012 20:38	Heather.Morris@malabs.local	RE: UPS failed	hours
14/10/2012 19:14	Diane.Collins@malabs.local	Meaningful Last Minute Gifts	fire
14/10/2012 19:12	Mildred.Bailey@malabs.local	Order TX44354212	order
14/10/2012 19:12	Mildred.Bailey@malabs.local	Order TX44354212	fire
14/10/2012 18:25	Diane.Collins@malabs.local	Order TX23434234	customer
14/10/2012 18:25	Diane.Collins@malabs.local	Order TX23434234	order
14/10/2012 18:25	Diane.Collins@malabs.local	Order TX23434234	gift

Everyone

14/10/2012 17:41	Katherine.Rivera@malabs.local	GFI MailArchiver 2012 out now!	holiday
14/10/2012 17:11	Anna.Hill@malabs.local	Shop today and your gift will be matched for maximum benefit	gift
14/10/2012 17:11	Anna.Hill@malabs.local	Shop today and your gift will be matched for maximum benefit	customer
14/10/2012 17:01	Katherine.Rivera@malabs.local	Assurance, hope and stability	fire
14/10/2012 16:48	Christine.Roberts@malabs.local	RE: Large order!!	order
14/10/2012 16:48	Christine.Roberts@malabs.local	RE: Large order!!	fire
14/10/2012 15:07	Marie.Turner@malabs.local	RE: Supplier performance	customer
14/10/2012 15:07	Marie.Turner@malabs.local	RE: Supplier performance	gift
14/10/2012 13:22	Marie.Turner@malabs.local	RE: The perfect team?	hours
14/10/2012 12:36	Amy.Lopez@malabs.local	73,000,003 reasons	gift
14/10/2012 12:36	Amy.Lopez@malabs.local	73,000,003 reasons	customer
14/10/2012 12:22	Cynthia.Young@malabs.local	Final price	customer
14/10/2012 12:22	Cynthia.Young@malabs.local	Final price	gift
14/10/2012 12:21	Kathleen.Adams@malabs.local	Urgent: Blood donation	hours
14/10/2012 11:51	Joyce.Edwards@malabs.local	Orders	gift
14/10/2012 11:51	Joyce.Edwards@malabs.local	Orders	customer
14/10/2012 09:04	Marie.Turner@malabs.local	=?iso-8859-1?Q?It?s New Year?s Eve	customer
14/10/2012 09:04	Marie.Turner@malabs.local	=?iso-8859-1?Q?It?s New Year?s Eve	gift
14/10/2012 08:20	Alice.Stewart@malabs.local	Order TX23434234	fire
14/10/2012 08:20	Alice.Stewart@malabs.local	Order TX23434234	order
14/10/2012 05:56	Melissa.King@malabs.local	Lunch order	order
14/10/2012 05:56	Melissa.King@malabs.local	Lunch order	fire
14/10/2012 05:41	Angela.Hernandez@malabs.local	Double Your Impact	fire
14/10/2012 04:50	Anna.Hill@malabs.local	Order TX432222	customer
14/10/2012 04:50	Anna.Hill@malabs.local	Order TX432222	order
14/10/2012 04:50	Anna.Hill@malabs.local	Order TX432222	gift
14/10/2012 04:40	Frances.Parker@malabs.local	RE: Leave	customer
14/10/2012 04:40	Frances.Parker@malabs.local	RE: Leave	gift
14/10/2012 03:09	Carolyn.Perez@malabs.local	DEADLINE: midnight tonight	fire
14/10/2012 02:42	Evelyn.Morgan@malabs.local	URGENT: year-end deadline is tomorrow	fire
14/10/2012 02:16	Debra.Nelson@malabs.local	reminder	fire
14/10/2012 02:01	Anna.Hill@malabs.local	Lunch order	fire
14/10/2012 02:01	Anna.Hill@malabs.local	Lunch order	order
14/10/2012 01:32	Julie.Sanchez@malabs.local	Last chance! Just hours left for year-end gifts	gift
14/10/2012 01:32	Julie.Sanchez@malabs.local	Last chance! Just hours left for year-end gifts	customer
14/10/2012 01:32	Julie.Sanchez@malabs.local	Last chance! Just hours left for year-end gifts	hours
14/10/2012 00:10	Cynthia.Young@malabs.local	RE: Order delay	order
14/10/2012 00:10	Cynthia.Young@malabs.local	RE: Order delay	customer
14/10/2012 00:10	Cynthia.Young@malabs.local	RE: Order delay	gift
13/10/2012 23:50	Cheryl.Murphy@malabs.local	RE: leaving early	customer
13/10/2012 23:50	Cheryl.Murphy@malabs.local	RE: leaving early	gift
13/10/2012 23:37	Katherine.Rivera@malabs.local	RE: Agenda for the 2nd	holiday
13/10/2012 21:40	Rebecca.Scott@malabs.local	Agenda for the 2nd	customer
13/10/2012 21:40	Rebecca.Scott@malabs.local	Agenda for the 2nd	gift
13/10/2012 20:56	Gloria.Cook@malabs.local	RE: Leave	fire
13/10/2012 18:29	Gloria.Cook@malabs.local	MATCH EXPIRES: HELP US MEET OUR GOAL!	gift
13/10/2012 18:29	Gloria.Cook@malabs.local	MATCH EXPIRES: HELP US MEET OUR GOAL!	customer
13/10/2012 17:03	Cheryl.Murphy@malabs.local	Lunch order	order
13/10/2012 17:03	Cheryl.Murphy@malabs.local	Lunch order	holiday
13/10/2012 16:44	Frances.Parker@malabs.local	Last Chance to Give in 2012	holiday
13/10/2012 16:34	Amanda.Carter@malabs.local	Order TX44354215	gift
13/10/2012 16:34	Amanda.Carter@malabs.local	Order TX44354215	order
13/10/2012 16:34	Amanda.Carter@malabs.local	Order TX44354215	customer
13/10/2012 15:49	Gloria.Cook@malabs.local	RE: New role	gift
13/10/2012 15:49	Gloria.Cook@malabs.local	RE: New role	customer
13/10/2012 15:11	Catherine.Camp...@malabs.local	Order TX44354413	fire
13/10/2012 15:11	Catherine.Camp...@malabs.local	Order TX44354413	order
13/10/2012 14:32	Catherine.Camp...@malabs.local	RE: Paris 2012!	gift
13/10/2012 14:32	Catherine.Camp...@malabs.local	RE: Paris 2012!	customer
13/10/2012 12:09	Kathleen.Adams@malabs.local	So close	fire
13/10/2012 11:11	Carolyn.Perez@malabs.local	Management meeting	fire
13/10/2012 10:47	Katherine.Rivera@malabs.local	It Ends Tonight at Midnight	gift
13/10/2012 10:47	Katherine.Rivera@malabs.local	It Ends Tonight at Midnight	customer
13/10/2012 10:27	Teresa.Rogers@malabs.local	Management meeting	holiday
13/10/2012 10:10	Martha.Gonzalez@malabs.local	Will our closest relatives survive this?	gift

Everyone

13/10/2012 10:10	Martha.Gonzalez@malabs.local	Will our closest relatives survive this?	customer
13/10/2012 09:30	Virginia.Green@malabs.local	Midnight deadline for tax-deductible donations	gift
13/10/2012 09:30	Virginia.Green@malabs.local	Midnight deadline for tax-deductible donations	customer
13/10/2012 08:55	Marie.Turner@malabs.local	Last chance! Just hours left for year-end gifts	hours
13/10/2012 08:55	Marie.Turner@malabs.local	Last chance! Just hours left for year-end gifts	fire
13/10/2012 08:32	Christine.Roberts@malabs.local	MAKE YOUR DONATION BEFORE MIDNIGHT	holiday
13/10/2012 07:06	Katherine.Rivera@malabs.local	Midnight Deadline to Give	holiday
13/10/2012 05:39	Martha.Gonzalez@malabs.local	Places in Malta	fire
13/10/2012 05:03	Carolyn.Perez@malabs.local	Make Your Tax-Deductible Gift and Save a Life	gift
13/10/2012 05:03	Carolyn.Perez@malabs.local	Make Your Tax-Deductible Gift and Save a Life	fire
13/10/2012 04:56	Christine.Roberts@malabs.local	Books	gift
13/10/2012 04:56	Christine.Roberts@malabs.local	Books	customer
13/10/2012 03:46	Cheryl.Murphy@malabs.local	Happy New Year from all of us	fire
13/10/2012 03:27	Brenda.Wright@malabs.local	RE: 73,000,003 reasons	gift
13/10/2012 03:27	Brenda.Wright@malabs.local	RE: 73,000,003 reasons	customer
13/10/2012 03:14	Evelyn.Morgan@malabs.local	=?iso-8859-1?Q?Don?t miss out on a tax deduction	customer
13/10/2012 03:14	Evelyn.Morgan@malabs.local	=?iso-8859-1?Q?Don?t miss out on a tax deduction	gift
13/10/2012 03:07	Amy.Lopez@malabs.local	Thank You from the team	gift
13/10/2012 03:07	Amy.Lopez@malabs.local	Thank You from the team	customer
13/10/2012 01:24	Melissa.King@malabs.local	Order TX432222	fire
13/10/2012 01:24	Melissa.King@malabs.local	Order TX432222	order
13/10/2012 00:55	Gloria.Cook@malabs.local	GFI MailArchiver 2012 out now!	holiday
13/10/2012 00:28	Heather.Morris@malabs.local	URGENT: TRIPLE Matching Gift Offer!	customer
13/10/2012 00:28	Heather.Morris@malabs.local	URGENT: TRIPLE Matching Gift Offer!	gift
12/10/2012 22:24	Evelyn.Morgan@malabs.local	UPS failed	holiday
12/10/2012 20:01	Janet.Phillips@malabs.local	It Ends Tonight at Midnight	customer
12/10/2012 20:01	Janet.Phillips@malabs.local	It Ends Tonight at Midnight	gift
12/10/2012 19:52	Martha.Gonzalez@malabs.local	=?iso-8859-1?Q?It?s not too late to give in 2012	holiday
12/10/2012 19:45	Frances.Parker@malabs.local	Leave	customer
12/10/2012 19:45	Frances.Parker@malabs.local	Leave	gift
12/10/2012 18:31	Evelyn.Morgan@malabs.local	URGENT: TRIPLE Matching Gift Offer!	holiday
12/10/2012 18:31	Evelyn.Morgan@malabs.local	URGENT: TRIPLE Matching Gift Offer!	gift
12/10/2012 17:25	Debra.Nelson@malabs.local	Movie this Weekend	fire
12/10/2012 16:05	Frances.Parker@malabs.local	Issue resolved	gift
12/10/2012 16:05	Frances.Parker@malabs.local	Issue resolved	customer
12/10/2012 15:51	Melissa.King@malabs.local	RE: Order TX432222	fire
12/10/2012 15:51	Melissa.King@malabs.local	RE: Order TX432222	order
12/10/2012 14:17	Gloria.Cook@malabs.local	RE: Chasing invoice	fire
12/10/2012 14:08	Marie.Turner@malabs.local	MATCH EXPIRES: HELP US MEET OUR GOAL!	customer
12/10/2012 14:08	Marie.Turner@malabs.local	MATCH EXPIRES: HELP US MEET OUR GOAL!	gift
12/10/2012 13:43	Evelyn.Morgan@malabs.local	RE: Ground floor conference room	fire
12/10/2012 13:37	Anna.Hill@malabs.local	=?iso-8859-1?Q?RE: Finishing Strong ? What Can We Do Together?	fire
12/10/2012 13:06	Gloria.Cook@malabs.local	Thank You from the team	gift
12/10/2012 13:06	Gloria.Cook@malabs.local	Thank You from the team	customer
12/10/2012 03:37	Doris.Reed@malabs.local	Last chance! Just hours left for year-end gifts	gift
12/10/2012 03:37	Doris.Reed@malabs.local	Last chance! Just hours left for year-end gifts	customer
12/10/2012 03:37	Doris.Reed@malabs.local	Last chance! Just hours left for year-end gifts	hours
12/10/2012 02:22	Diane.Collins@malabs.local	RE: South Jersey Resources	gift
12/10/2012 02:22	Diane.Collins@malabs.local	RE: South Jersey Resources	customer
12/10/2012 02:14	Evelyn.Morgan@malabs.local	Order Processing	order
12/10/2012 02:14	Evelyn.Morgan@malabs.local	Order Processing	gift
12/10/2012 02:14	Evelyn.Morgan@malabs.local	Order Processing	customer
11/10/2012 23:57	Anna.Hill@malabs.local	Every surgery, vaccine, or meal	fire
11/10/2012 23:35	Teresa.Rogers@malabs.local	RE: leaving early	fire
11/10/2012 20:52	Stephanie.Mitc...@malabs.local	RE: Final price	holiday
11/10/2012 19:50	Anna.Hill@malabs.local	Order TX28447000	gift
11/10/2012 19:50	Anna.Hill@malabs.local	Order TX28447000	order
11/10/2012 19:50	Anna.Hill@malabs.local	Order TX28447000	customer
11/10/2012 19:28	Stephanie.Mitc...@malabs.local	Management meeting	gift
11/10/2012 19:28	Stephanie.Mitc...@malabs.local	Management meeting	customer
11/10/2012 19:03	Kathleen.Adams@malabs.local	Thank you!	fire
11/10/2012 18:52	Carolyn.Perez@malabs.local	RE: Lunch order	order
11/10/2012 18:52	Carolyn.Perez@malabs.local	RE: Lunch order	fire
11/10/2012 16:55	Ann.Evans@malabs.local	RE: Team changes	holiday

Everyone

11/10/2012 16:49	Alice.Stewart@malabs.local	Thank You from the team	fire
11/10/2012 16:22	Cheryl.Murphy@malabs.local	RE: Happy New Year from all of us	fire
11/10/2012 15:15	Angela.Hernandez@malabs.local	Leave	customer
11/10/2012 15:15	Angela.Hernandez@malabs.local	Leave	gift
11/10/2012 13:22	Debra.Nelson@malabs.local	Final quote	gift
11/10/2012 13:22	Debra.Nelson@malabs.local	Final quote	customer
11/10/2012 13:08	Martha.Gonzalez@malabs.local	Two Replacement Contracts-please approve	hours
11/10/2012 11:48	Doris.Reed@malabs.local	South Jersey Resources	customer
11/10/2012 11:48	Doris.Reed@malabs.local	South Jersey Resources	gift
11/10/2012 10:48	Teresa.Rogers@malabs.local	RE: UPS failed	customer
11/10/2012 10:48	Teresa.Rogers@malabs.local	RE: UPS failed	gift
11/10/2012 10:47	Doris.Reed@malabs.local	reminder	gift
11/10/2012 10:47	Doris.Reed@malabs.local	reminder	customer
11/10/2012 09:47	Teresa.Rogers@malabs.local	=?iso-8859-1?Q?Finishing Strong ? What Can We Do Together?	fire
11/10/2012 09:40	Cheryl.Murphy@malabs.local	RE: Will our closest relatives survive this?	holiday
11/10/2012 09:21	Teresa.Rogers@malabs.local	leaving early	fire
11/10/2012 09:06	Katherine.Rivera@malabs.local	LAST CHANCE to make your tax-deductible year-end donation!	customer
11/10/2012 09:06	Katherine.Rivera@malabs.local	LAST CHANCE to make your tax-deductible year-end donation!	gift
11/10/2012 08:15	Kathleen.Adams@malabs.local	Thank you!	hours
11/10/2012 05:15	Jean.Bell@malabs.local	Supplier performance	customer
11/10/2012 05:15	Jean.Bell@malabs.local	Supplier performance	gift
11/10/2012 04:46	Jean.Bell@malabs.local	GFI MailArchiver 2012 out now!	gift
11/10/2012 04:46	Jean.Bell@malabs.local	GFI MailArchiver 2012 out now!	customer
11/10/2012 04:21	Alice.Stewart@malabs.local	GFI MailArchiver product of the year	fire
11/10/2012 04:02	Julie.Sanchez@malabs.local	RE: Customer issue	fire
11/10/2012 04:02	Julie.Sanchez@malabs.local	RE: Customer issue	customer
11/10/2012 02:50	Amy.Lopez@malabs.local	Leave	holiday
11/10/2012 02:48	Virginia.Green@malabs.local	Order TX432222	customer
11/10/2012 02:48	Virginia.Green@malabs.local	Order TX432222	gift
11/10/2012 02:48	Virginia.Green@malabs.local	Order TX432222	order
11/10/2012 02:46	Amanda.Carter@malabs.local	Agenda for the 2nd	holiday
11/10/2012 02:21	Mildred.Bailey@malabs.local	leaving early	gift
11/10/2012 02:21	Mildred.Bailey@malabs.local	leaving early	customer
10/10/2012 23:39	Cynthia.Young@malabs.local	RE: Make Your Tax-Deductible Gift and Save a Life	customer
10/10/2012 23:39	Cynthia.Young@malabs.local	RE: Make Your Tax-Deductible Gift and Save a Life	gift
10/10/2012 23:02	Heather.Morris@malabs.local	GFI MailArchiver product of the year	holiday
10/10/2012 21:23	Christine.Roberts@malabs.local	Time is running out for your dollar-for-dollar year-end match	gift
10/10/2012 21:23	Christine.Roberts@malabs.local	Time is running out for your dollar-for-dollar year-end match	customer
10/10/2012 19:23	Kathleen.Adams@malabs.local	=?iso-8859-1?Q?RE: It's the end of the year, but just the beginning for many!	holiday
10/10/2012 16:16	Alice.Stewart@malabs.local	=?iso-8859-1?Q?RE: Don't miss out on a tax deduction	gift
10/10/2012 16:16	Alice.Stewart@malabs.local	=?iso-8859-1?Q?RE: Don't miss out on a tax deduction	customer
10/10/2012 14:49	Cheryl.Murphy@malabs.local	RE: Chasing invoice	fire
10/10/2012 14:23	Anna.Hill@malabs.local	Every surgery, vaccine, or meal	customer
10/10/2012 14:23	Anna.Hill@malabs.local	Every surgery, vaccine, or meal	gift
10/10/2012 14:01	Katherine.Rivera@malabs.local	RE: Conference room booking	fire
10/10/2012 13:42	Christine.Roberts@malabs.local	RE: Access Request	customer
10/10/2012 13:42	Christine.Roberts@malabs.local	RE: Access Request	gift
10/10/2012 13:01	Brenda.Wright@malabs.local	Assurance, hope and stability	fire
10/10/2012 12:21	Cynthia.Young@malabs.local	Day off	gift
10/10/2012 12:21	Cynthia.Young@malabs.local	Day off	customer
10/10/2012 09:43	Diane.Collins@malabs.local	RE: Order TX44354212	fire
10/10/2012 09:43	Diane.Collins@malabs.local	RE: Order TX44354212	order
10/10/2012 08:29	Brenda.Wright@malabs.local	Movie this Weekend	customer
10/10/2012 08:29	Brenda.Wright@malabs.local	Movie this Weekend	gift
10/10/2012 08:27	Pamela.Baker@malabs.local	Supplier performance	gift
10/10/2012 08:27	Pamela.Baker@malabs.local	Supplier performance	customer
10/10/2012 08:03	Evelyn.Morgan@malabs.local	RE: Our Department Still Needs Your Help	holiday
10/10/2012 08:01	Teresa.Rogers@malabs.local	=?iso-8859-1?Q?Only 1 day left?don't forget to donate!	fire
10/10/2012 06:45	Frances.Parker@malabs.local	Office move	gift
10/10/2012 06:45	Frances.Parker@malabs.local	Office move	customer
10/10/2012 04:19	Katherine.Rivera@malabs.local	Order TX44354214	gift
10/10/2012 04:19	Katherine.Rivera@malabs.local	Order TX44354214	customer
10/10/2012 04:19	Katherine.Rivera@malabs.local	Order TX44354214	order
10/10/2012 04:06	Virginia.Green@malabs.local	GFI MailArchiver 2012 out now!	gift

Everyone

10/10/2012 04:06	Virginia.Green@malabs.local	GFI MailArchiver 2012 out now!	customer
10/10/2012 02:39	Evelyn.Morgan@malabs.local	Two Replacement Contracts-please approve	fire
10/10/2012 02:37	Teresa.Rogers@malabs.local	Order TX543092342	fire
10/10/2012 02:37	Teresa.Rogers@malabs.local	Order TX543092342	order
10/10/2012 01:39	Debra.Nelson@malabs.local	Lunch	fire
10/10/2012 00:22	Stephanie.Mitc...@malabs.local	RE: Shared Documents	holiday
09/10/2012 23:49	Catherine.Camp...@malabs.local	New Company Policy	fire
09/10/2012 23:05	Jean.Bell@malabs.local	Assurance, hope and stability	hours
09/10/2012 20:38	Katherine.Rivera@malabs.local	Chasing invoice	fire
09/10/2012 20:20	Christine.Roberts@malabs.local	Midnight Deadline to Give	customer
09/10/2012 20:20	Christine.Roberts@malabs.local	Midnight Deadline to Give	gift
09/10/2012 19:43	Kathleen.Adams@malabs.local	RE: UPS failed	fire
09/10/2012 19:26	Brenda.Wright@malabs.local	Orders	gift
09/10/2012 19:26	Brenda.Wright@malabs.local	Orders	customer
09/10/2012 19:06	Marie.Turner@malabs.local	Leave	gift
09/10/2012 19:06	Marie.Turner@malabs.local	Leave	customer
09/10/2012 17:10	Janet.Phillips@malabs.local	RE: Places in Malta	fire
09/10/2012 15:58	Brenda.Wright@malabs.local	Order TX432222	customer
09/10/2012 15:58	Brenda.Wright@malabs.local	Order TX432222	order
09/10/2012 15:58	Brenda.Wright@malabs.local	Order TX432222	gift
09/10/2012 15:25	Virginia.Green@malabs.local	Cleaning the office	customer
09/10/2012 15:25	Virginia.Green@malabs.local	Cleaning the office	gift
09/10/2012 14:53	Carolyn.Perez@malabs.local	RE: Low stock	gift
09/10/2012 14:53	Carolyn.Perez@malabs.local	RE: Low stock	customer
09/10/2012 13:04	Diane.Collins@malabs.local	RE: Final hours to double your year-end gift	hours
09/10/2012 13:04	Diane.Collins@malabs.local	RE: Final hours to double your year-end gift	customer
09/10/2012 13:04	Diane.Collins@malabs.local	RE: Final hours to double your year-end gift	gift
09/10/2012 11:26	Catherine.Camp...@malabs.local	DEADLINE: midnight tonight	gift
09/10/2012 11:26	Catherine.Camp...@malabs.local	DEADLINE: midnight tonight	customer
09/10/2012 10:56	Ann.Evans@malabs.local	RE: Shared Documents	gift
09/10/2012 10:56	Ann.Evans@malabs.local	RE: Shared Documents	customer
09/10/2012 09:36	Angela.Hernandez@malabs.local	Access Request	gift
09/10/2012 09:36	Angela.Hernandez@malabs.local	Access Request	customer
09/10/2012 08:04	Marie.Turner@malabs.local	Surprise Party	fire
09/10/2012 04:53	Ann.Evans@malabs.local	RE: Last Chance to Make a Tax-Deductible Gift in 2012	gift
09/10/2012 04:53	Ann.Evans@malabs.local	RE: Last Chance to Make a Tax-Deductible Gift in 2012	fire
09/10/2012 03:14	Debra.Nelson@malabs.local	RE: Please Open! 12 Hours Left to Double Your Impact	fire
09/10/2012 03:14	Debra.Nelson@malabs.local	RE: Please Open! 12 Hours Left to Double Your Impact	hours
09/10/2012 02:49	Rebecca.Scott@malabs.local	DEADLINE: midnight tonight	holiday
09/10/2012 02:43	Frances.Parker@malabs.local	Client dinner	gift
09/10/2012 02:43	Frances.Parker@malabs.local	Client dinner	customer
09/10/2012 01:02	Catherine.Camp...@malabs.local	MATCH EXPIRES: HELP US MEET OUR GOAL!	hours
08/10/2012 23:38	Virginia.Green@malabs.local	Movie this Weekend	fire
08/10/2012 21:45	Pamela.Baker@malabs.local	Last Chance to Give in 2012	fire
08/10/2012 21:30	Katherine.Rivera@malabs.local	RE: Every surgery, vaccine, or meal	fire
08/10/2012 19:13	Mildred.Bailey@malabs.local	RE: Order TX543092342	fire
08/10/2012 19:13	Mildred.Bailey@malabs.local	RE: Order TX543092342	order
08/10/2012 15:39	Katherine.Rivera@malabs.local	Shop today and your gift will be matched for maximum benefit	gift
08/10/2012 15:39	Katherine.Rivera@malabs.local	Shop today and your gift will be matched for maximum benefit	customer
08/10/2012 14:10	Stephanie.Mitc...@malabs.local	73,000,003 reasons	fire
08/10/2012 13:36	Amy.Lopez@malabs.local	=?iso-8859-1?Q?Finishing Strong ? What Can We Do Together?	customer
08/10/2012 13:36	Amy.Lopez@malabs.local	=?iso-8859-1?Q?Finishing Strong ? What Can We Do Together?	gift
08/10/2012 12:31	Pamela.Baker@malabs.local	RE: Make Your Tax-Deductible Gift and Save a Life	gift
08/10/2012 12:31	Pamela.Baker@malabs.local	RE: Make Your Tax-Deductible Gift and Save a Life	fire
08/10/2012 12:05	Diane.Collins@malabs.local	RE: Chasing invoice	gift
08/10/2012 12:05	Diane.Collins@malabs.local	RE: Chasing invoice	customer
08/10/2012 09:41	Catherine.Camp...@malabs.local	RE: Update	hours
08/10/2012 08:58	Angela.Hernandez@malabs.local	RE: My new phone number	fire
08/10/2012 08:53	Anna.Hill@malabs.local	RE: Order TX44354215	customer
08/10/2012 08:53	Anna.Hill@malabs.local	RE: Order TX44354215	order
08/10/2012 08:53	Anna.Hill@malabs.local	RE: Order TX44354215	gift
08/10/2012 08:22	Catherine.Camp...@malabs.local	Order TX28447000	fire
08/10/2012 08:22	Catherine.Camp...@malabs.local	Order TX28447000	order
08/10/2012 07:37	Martha.Gonzalez@malabs.local	RE: Will our closest relatives survive this?	gift
08/10/2012 07:37	Martha.Gonzalez@malabs.local	RE: Will our closest relatives survive this?	customer

Everyone

08/10/2012 05:47	Catherine.Camp...@malabs.local	RE: Hurry! Triple match ends at midnight tonight	fire
08/10/2012 04:21	Anna.Hill@malabs.local	Order TX28447000	holiday
08/10/2012 04:21	Anna.Hill@malabs.local	Order TX28447000	order
08/10/2012 03:41	Gloria.Cook@malabs.local	Management meeting	fire
08/10/2012 00:17	Catherine.Camp...@malabs.local	Order TX44354215	order
08/10/2012 00:17	Catherine.Camp...@malabs.local	Order TX44354215	customer
08/10/2012 00:17	Catherine.Camp...@malabs.local	Order TX44354215	gift
07/10/2012 23:57	Virginia.Green@malabs.local	RE: Sharing light and hope with grieving families year round	holiday
07/10/2012 23:01	Christine.Roberts@malabs.local	RE: Order TX44354214	order
07/10/2012 23:01	Christine.Roberts@malabs.local	RE: Order TX44354214	customer
07/10/2012 23:01	Christine.Roberts@malabs.local	RE: Order TX44354214	gift
07/10/2012 22:04	Jean.Bell@malabs.local	RE: Happy New Year from all of us	fire
07/10/2012 21:58	Evelyn.Morgan@malabs.local	Leave	fire
07/10/2012 20:36	Doris.Reed@malabs.local	Order TX44354215	order
07/10/2012 20:36	Doris.Reed@malabs.local	Order TX44354215	gift
07/10/2012 20:36	Doris.Reed@malabs.local	Order TX44354215	customer
07/10/2012 20:26	Rebecca.Scott@malabs.local	Assurance, hope and stability	fire
07/10/2012 20:11	Rebecca.Scott@malabs.local	Books	customer
07/10/2012 20:11	Rebecca.Scott@malabs.local	Books	gift
07/10/2012 17:53	Kathleen.Adams@malabs.local	Cleaning the office	gift
07/10/2012 17:53	Kathleen.Adams@malabs.local	Cleaning the office	customer
07/10/2012 16:31	Cynthia.Young@malabs.local	Sharing light and hope with grieving families year round	fire
07/10/2012 15:15	Doris.Reed@malabs.local	Meeting Minutes	fire
07/10/2012 13:43	Cheryl.Murphy@malabs.local	=?iso-8859-1?Q?RE: Only 1 day left?don?t forget to donate!	fire
07/10/2012 13:16	Anna.Hill@malabs.local	Cancelled Order	order
07/10/2012 13:16	Anna.Hill@malabs.local	Cancelled Order	fire
07/10/2012 13:06	Martha.Gonzalez@malabs.local	reminder	customer
07/10/2012 13:06	Martha.Gonzalez@malabs.local	reminder	gift
07/10/2012 12:48	Mildred.Bailey@malabs.local	Ground floor conference room	fire
07/10/2012 12:44	Cheryl.Murphy@malabs.local	Team meeting	gift
07/10/2012 12:44	Cheryl.Murphy@malabs.local	Team meeting	customer
07/10/2012 11:38	Martha.Gonzalez@malabs.local	RE: Order TX23434234	customer
07/10/2012 11:38	Martha.Gonzalez@malabs.local	RE: Order TX23434234	order
07/10/2012 11:38	Martha.Gonzalez@malabs.local	RE: Order TX23434234	gift
07/10/2012 11:16	Heather.Morris@malabs.local	Please Open! 12 Hours Left to Double Your Impact	hours
07/10/2012 11:16	Heather.Morris@malabs.local	Please Open! 12 Hours Left to Double Your Impact	gift
07/10/2012 11:16	Heather.Morris@malabs.local	Please Open! 12 Hours Left to Double Your Impact	customer
07/10/2012 10:43	Cheryl.Murphy@malabs.local	RE: Lunch	fire
07/10/2012 10:11	Alice.Stewart@malabs.local	RE: MATCH EXPIRES: HELP US MEET OUR GOAL!	hours
07/10/2012 07:49	Melissa.King@malabs.local	Order TX44354214	order
07/10/2012 07:49	Melissa.King@malabs.local	Order TX44354214	fire
07/10/2012 05:32	Marie.Turner@malabs.local	leaving early	customer
07/10/2012 05:32	Marie.Turner@malabs.local	leaving early	gift
07/10/2012 04:12	Amy.Lopez@malabs.local	=?iso-8859-1?Q?RE: Don?t miss out on a tax deduction	hours
07/10/2012 03:37	Marie.Turner@malabs.local	RE: Team meeting	fire
07/10/2012 03:16	Anna.Hill@malabs.local	My new phone number	fire
07/10/2012 02:12	Gloria.Cook@malabs.local	Shared Documents	gift
07/10/2012 02:12	Gloria.Cook@malabs.local	Shared Documents	customer
06/10/2012 23:31	Katherine.Rivera@malabs.local	Every surgery, vaccine, or meal	fire
06/10/2012 22:06	Evelyn.Morgan@malabs.local	RE: Thank You from the team	gift
06/10/2012 22:06	Evelyn.Morgan@malabs.local	RE: Thank You from the team	customer
06/10/2012 22:04	Gloria.Cook@malabs.local	Will our closest relatives survive this?	hours
06/10/2012 21:27	Marie.Turner@malabs.local	LAST CHANCE to make your tax-deductible year-end donation!	customer
06/10/2012 21:27	Marie.Turner@malabs.local	LAST CHANCE to make your tax-deductible year-end donation!	gift
06/10/2012 19:18	Amy.Lopez@malabs.local	Job Opening	customer
06/10/2012 19:18	Amy.Lopez@malabs.local	Job Opening	gift
06/10/2012 19:14	Debra.Nelson@malabs.local	Will our closest relatives survive this?	customer
06/10/2012 19:14	Debra.Nelson@malabs.local	Will our closest relatives survive this?	gift
06/10/2012 16:19	Heather.Morris@malabs.local	RE: Two Replacement Contracts-please approve	customer
06/10/2012 16:19	Heather.Morris@malabs.local	RE: Two Replacement Contracts-please approve	gift
06/10/2012 15:22	Katherine.Rivera@malabs.local	RE: Surprise Party	fire
06/10/2012 14:58	Teresa.Rogers@malabs.local	Order TX28447000	customer
06/10/2012 14:58	Teresa.Rogers@malabs.local	Order TX28447000	gift
06/10/2012 14:58	Teresa.Rogers@malabs.local	Order TX28447000	order
06/10/2012 14:25	Debra.Nelson@malabs.local	RE: Order TX543092342	order

Everyone

06/10/2012 14:25	Debra.Nelson@malabs.local	RE: Order TX543092342	holiday
06/10/2012 14:17	Cynthia.Young@malabs.local	New role	gift
06/10/2012 14:17	Cynthia.Young@malabs.local	New role	customer
06/10/2012 13:55	Kathleen.Adams@malabs.local	Places of interest in Malta	hours
06/10/2012 11:45	Amy.Lopez@malabs.local	RE: Agenda for the 2nd	gift
06/10/2012 11:45	Amy.Lopez@malabs.local	RE: Agenda for the 2nd	customer
06/10/2012 11:41	Amanda.Carter@malabs.local	RE: Agenda for the 2nd	holiday
06/10/2012 09:38	Jean.Bell@malabs.local	MATCH: LAST CHANCE!	gift
06/10/2012 09:38	Jean.Bell@malabs.local	MATCH: LAST CHANCE!	customer
06/10/2012 09:14	Heather.Morris@malabs.local	Midnight Deadline to Give	gift
06/10/2012 09:14	Heather.Morris@malabs.local	Midnight Deadline to Give	customer
06/10/2012 08:52	Pamela.Baker@malabs.local	URGENT: year-end deadline is tomorrow	gift
06/10/2012 08:52	Pamela.Baker@malabs.local	URGENT: year-end deadline is tomorrow	customer
06/10/2012 08:15	Cynthia.Young@malabs.local	RE: Just one day left	hours
06/10/2012 07:36	Katherine.Rivera@malabs.local	RE: Thank you!	hours
06/10/2012 07:19	Alice.Stewart@malabs.local	RE: Order TX23434234	fire
06/10/2012 07:19	Alice.Stewart@malabs.local	RE: Order TX23434234	order
06/10/2012 06:58	Diane.Collins@malabs.local	RE: Order TX44354214	customer
06/10/2012 06:58	Diane.Collins@malabs.local	RE: Order TX44354214	gift
06/10/2012 06:58	Diane.Collins@malabs.local	RE: Order TX44354214	order
06/10/2012 06:51	Christine.Roberts@malabs.local	RE: Places of interest in Malta	hours
06/10/2012 05:05	Carolyn.Perez@malabs.local	=?iso-8859-1?Q?RE: Don?t miss out on a tax deduction	hours
06/10/2012 04:37	Carolyn.Perez@malabs.local	RE: Access Request	gift
06/10/2012 04:37	Carolyn.Perez@malabs.local	RE: Access Request	customer
06/10/2012 03:49	Cynthia.Young@malabs.local	Sharing light and hope with grieving families year round	hours
06/10/2012 03:37	Evelyn.Morgan@malabs.local	Lunch	gift
06/10/2012 03:37	Evelyn.Morgan@malabs.local	Lunch	customer
06/10/2012 03:06	Mildred.Bailey@malabs.local	RE: An expression of your passion for birds	customer
06/10/2012 03:06	Mildred.Bailey@malabs.local	RE: An expression of your passion for birds	gift
06/10/2012 00:08	Ann.Evans@malabs.local	Order TX44354413	customer
06/10/2012 00:08	Ann.Evans@malabs.local	Order TX44354413	gift
06/10/2012 00:08	Ann.Evans@malabs.local	Order TX44354413	order
05/10/2012 23:44	Christine.Roberts@malabs.local	Large order!!	order
05/10/2012 23:44	Christine.Roberts@malabs.local	Large order!!	fire
05/10/2012 22:37	Cheryl.Murphy@malabs.local	Our Departement Still Needs Your Help	gift
05/10/2012 22:37	Cheryl.Murphy@malabs.local	Our Departement Still Needs Your Help	customer
05/10/2012 22:09	Carolyn.Perez@malabs.local	Day off	hours
05/10/2012 20:12	Katherine.Rivera@malabs.local	RE: Make Your Tax-Deductible Gift and Save a Life	customer
05/10/2012 20:12	Katherine.Rivera@malabs.local	RE: Make Your Tax-Deductible Gift and Save a Life	gift
05/10/2012 19:54	Marie.Turner@malabs.local	RE: Places of interest in Malta	gift
05/10/2012 19:54	Marie.Turner@malabs.local	RE: Places of interest in Malta	customer
05/10/2012 18:51	Cheryl.Murphy@malabs.local	Order TX543092342	order
05/10/2012 18:51	Cheryl.Murphy@malabs.local	Order TX543092342	fire
05/10/2012 16:54	Virginia.Green@malabs.local	Every surgery, vaccine, or meal	fire
05/10/2012 14:35	Mildred.Bailey@malabs.local	Chasing invoice	customer
05/10/2012 14:35	Mildred.Bailey@malabs.local	Chasing invoice	gift
05/10/2012 14:01	Janet.Phillips@malabs.local	RE: Places in Malta	hours
05/10/2012 13:22	Ann.Evans@malabs.local	DEADLINE: Twice as Strong	fire
05/10/2012 11:50	Gloria.Cook@malabs.local	RE: South Jersey Resources	gift
05/10/2012 11:50	Gloria.Cook@malabs.local	RE: South Jersey Resources	customer
05/10/2012 11:26	Amy.Lopez@malabs.local	Issue resolved	gift
05/10/2012 11:26	Amy.Lopez@malabs.local	Issue resolved	customer
05/10/2012 11:11	Evelyn.Morgan@malabs.local	Two Replacement Contracts-please approve	customer
05/10/2012 11:11	Evelyn.Morgan@malabs.local	Two Replacement Contracts-please approve	gift
05/10/2012 10:40	Virginia.Green@malabs.local	Final quote	customer
05/10/2012 10:40	Virginia.Green@malabs.local	Final quote	gift
05/10/2012 09:22	Catherine.Camp...@malabs.local	RE: Thank You from the team	fire
05/10/2012 09:09	Virginia.Green@malabs.local	Order TX44354213	order
05/10/2012 09:09	Virginia.Green@malabs.local	Order TX44354213	customer
05/10/2012 09:09	Virginia.Green@malabs.local	Order TX44354213	gift
05/10/2012 08:41	Amanda.Carter@malabs.local	RE: Large order!!	fire
05/10/2012 08:41	Amanda.Carter@malabs.local	RE: Large order!!	order
05/10/2012 08:06	Melissa.King@malabs.local	Urgent: Blood donation	customer
05/10/2012 08:06	Melissa.King@malabs.local	Urgent: Blood donation	gift
05/10/2012 07:38	Catherine.Camp...@malabs.local	RE: The perfect team?	customer

Everyone

05/10/2012 07:38	Catherine.Camp...@malabs.local	RE: The perfect team?	gift
05/10/2012 07:33	Ann.Evans@malabs.local	Last Chance to Give in 2012	holiday
05/10/2012 06:41	Katherine.Rivera@malabs.local	The perfect team?	hours
05/10/2012 05:36	Christine.Roberts@malabs.local	Paris 2012!	gift
05/10/2012 05:36	Christine.Roberts@malabs.local	Paris 2012!	customer
05/10/2012 05:28	Alice.Stewart@malabs.local	RE: MATCH: LAST CHANCE!	customer
05/10/2012 05:28	Alice.Stewart@malabs.local	RE: MATCH: LAST CHANCE!	gift
05/10/2012 04:35	Carolyn.Perez@malabs.local	RE: Order delay	order
05/10/2012 04:35	Carolyn.Perez@malabs.local	RE: Order delay	customer
05/10/2012 04:35	Carolyn.Perez@malabs.local	RE: Order delay	gift
05/10/2012 03:48	Debra.Nelson@malabs.local	Just a Few Days Left	holiday
05/10/2012 03:08	Joyce.Edwards@malabs.local	Last chance! Just hours left for year-end gifts	hours
05/10/2012 03:08	Joyce.Edwards@malabs.local	Last chance! Just hours left for year-end gifts	fire
05/10/2012 02:48	Marie.Turner@malabs.local	RE: Team meeting	fire
05/10/2012 02:12	Debra.Nelson@malabs.local	RE: Sharing light and hope with grieving families year round	customer
05/10/2012 02:12	Debra.Nelson@malabs.local	RE: Sharing light and hope with grieving families year round	gift
05/10/2012 01:14	Martha.Gonzalez@malabs.local	GFI MailArchiver 2012 out now!	fire
05/10/2012 01:05	Virginia.Green@malabs.local	RE: Assurance, hope and stability	hours
05/10/2012 00:48	Marie.Turner@malabs.local	Just one day left	fire
04/10/2012 22:05	Amy.Lopez@malabs.local	Final hours to double your year-end gift	fire
04/10/2012 22:05	Amy.Lopez@malabs.local	Final hours to double your year-end gift	gift
04/10/2012 22:05	Amy.Lopez@malabs.local	Final hours to double your year-end gift	hours
04/10/2012 21:51	Rebecca.Scott@malabs.local	Order TX4365654	fire
04/10/2012 21:51	Rebecca.Scott@malabs.local	Order TX4365654	order
04/10/2012 19:15	Diane.Collins@malabs.local	reminder	gift
04/10/2012 19:15	Diane.Collins@malabs.local	reminder	customer
04/10/2012 18:03	Catherine.Camp...@malabs.local	Urgent: Blood donation	fire
04/10/2012 17:32	Joyce.Edwards@malabs.local	RE: Orders	customer
04/10/2012 17:32	Joyce.Edwards@malabs.local	RE: Orders	gift
04/10/2012 16:07	Julie.Sanchez@malabs.local	MATCH: LAST CHANCE!	gift
04/10/2012 16:07	Julie.Sanchez@malabs.local	MATCH: LAST CHANCE!	customer
04/10/2012 15:28	Melissa.King@malabs.local	Order delay	order
04/10/2012 15:28	Melissa.King@malabs.local	Order delay	fire
04/10/2012 14:04	Amanda.Carter@malabs.local	RE: It Ends Tonight at Midnight	gift
04/10/2012 14:04	Amanda.Carter@malabs.local	RE: It Ends Tonight at Midnight	customer
04/10/2012 13:04	Alice.Stewart@malabs.local	=?iso-8859-1?Q?RE: Finishing Strong ? What Can We Do Together?	customer
04/10/2012 13:04	Alice.Stewart@malabs.local	=?iso-8859-1?Q?RE: Finishing Strong ? What Can We Do Together?	gift
04/10/2012 12:53	Virginia.Green@malabs.local	Order TX4365654	order
04/10/2012 12:53	Virginia.Green@malabs.local	Order TX4365654	customer
04/10/2012 12:53	Virginia.Green@malabs.local	Order TX4365654	gift
04/10/2012 12:52	Diane.Collins@malabs.local	Lunch order	hours
04/10/2012 12:52	Diane.Collins@malabs.local	Lunch order	order
04/10/2012 11:52	Amy.Lopez@malabs.local	Order delay	holiday
04/10/2012 11:52	Amy.Lopez@malabs.local	Order delay	order
04/10/2012 11:51	Frances.Parker@malabs.local	DEADLINE: Twice as Strong	customer
04/10/2012 11:51	Frances.Parker@malabs.local	DEADLINE: Twice as Strong	gift
04/10/2012 11:08	Christine.Roberts@malabs.local	Two Replacement Contracts-please approve	fire
04/10/2012 10:52	Carolyn.Perez@malabs.local	RE: Shop today and your gift will be matched for maximum benefit	customer
04/10/2012 10:52	Carolyn.Perez@malabs.local	RE: Shop today and your gift will be matched for maximum benefit	gift
04/10/2012 08:34	Virginia.Green@malabs.local	Sharing light and hope with grieving families year round	holiday
04/10/2012 08:21	Frances.Parker@malabs.local	Order TX44354413	fire
04/10/2012 08:21	Frances.Parker@malabs.local	Order TX44354413	order
04/10/2012 08:07	Carolyn.Perez@malabs.local	Double Your Impact	gift
04/10/2012 08:07	Carolyn.Perez@malabs.local	Double Your Impact	customer
04/10/2012 07:00	Frances.Parker@malabs.local	RE: Happy New Year from all of us	fire
04/10/2012 06:38	Julie.Sanchez@malabs.local	RE: Last chance! Just hours left for year-end gifts	hours
04/10/2012 06:38	Julie.Sanchez@malabs.local	RE: Last chance! Just hours left for year-end gifts	gift
04/10/2012 06:38	Julie.Sanchez@malabs.local	RE: Last chance! Just hours left for year-end gifts	customer
04/10/2012 06:35	Katherine.Rivera@malabs.local	RE: Order TX432222	customer
04/10/2012 06:35	Katherine.Rivera@malabs.local	RE: Order TX432222	order
04/10/2012 06:35	Katherine.Rivera@malabs.local	RE: Order TX432222	gift
04/10/2012 06:08	Doris.Reed@malabs.local	Update	fire
04/10/2012 05:27	Mildred.Bailey@malabs.local	Low stock	customer

Everyone

04/10/2012 05:27	Mildred.Bailey@malabs.local	Low stock	gift
04/10/2012 03:52	Stephanie.Mitc...@malabs.local	RE: Final price	gift
04/10/2012 03:52	Stephanie.Mitc...@malabs.local	RE: Final price	customer
04/10/2012 00:45	Anna.Hill@malabs.local	Movie this Weekend	hours
04/10/2012 00:21	Amy.Lopez@malabs.local	RE: Leave	holiday
03/10/2012 23:46	Frances.Parker@malabs.local	Sharing light and hope with grieving families year round	fire
03/10/2012 21:56	Christine.Roberts@malabs.local	RE: Thank You from the team	customer
03/10/2012 21:56	Christine.Roberts@malabs.local	RE: Thank You from the team	gift
03/10/2012 21:26	Teresa.Rogers@malabs.local	An expression of your passion for birds	customer
03/10/2012 21:26	Teresa.Rogers@malabs.local	An expression of your passion for birds	gift
03/10/2012 21:17	Virginia.Green@malabs.local	MATCH: LAST CHANCE!	fire
03/10/2012 21:10	Diane.Collins@malabs.local	MATCH EXPIRES: HELP US MEET OUR GOAL!	fire
03/10/2012 18:09	Mildred.Bailey@malabs.local	=?iso-8859-1?Q?It?s New Year?s Eve	customer
03/10/2012 18:09	Mildred.Bailey@malabs.local	=?iso-8859-1?Q?It?s New Year?s Eve	gift
03/10/2012 17:25	Stephanie.Mitc...@malabs.local	RE: Double Your Impact	fire
03/10/2012 14:34	Doris.Reed@malabs.local	Chasing invoice	fire
03/10/2012 13:52	Pamela.Baker@malabs.local	It Ends Tonight at Midnight	fire
03/10/2012 13:05	Marie.Turner@malabs.local	Lunch order	order
03/10/2012 13:05	Marie.Turner@malabs.local	Lunch order	gift
03/10/2012 13:05	Marie.Turner@malabs.local	Lunch order	customer
03/10/2012 12:11	Teresa.Rogers@malabs.local	=?iso-8859-1?Q?RE: It?s New Year?s Eve	customer
03/10/2012 12:11	Teresa.Rogers@malabs.local	=?iso-8859-1?Q?RE: It?s New Year?s Eve	gift
03/10/2012 12:09	Joyce.Edwards@malabs.local	Team changes	holiday
03/10/2012 11:58	Anna.Hill@malabs.local	MATCH: LAST CHANCE!	holiday
03/10/2012 10:55	Catherine.Camp...@malabs.local	Team changes	holiday
03/10/2012 10:23	Julie.Sanchez@malabs.local	Office move	customer
03/10/2012 10:23	Julie.Sanchez@malabs.local	Office move	gift
03/10/2012 09:25	Rebecca.Scott@malabs.local	RE: Tax Deduction 2012. Close the year by offering struggling families self-reliance.	gift
03/10/2012 09:25	Rebecca.Scott@malabs.local	RE: Tax Deduction 2012. Close the year by offering struggling families self-reliance.	customer
03/10/2012 06:48	Heather.Morris@malabs.local	=?iso-8859-1?Q?Don?t miss out on a tax deduction	hours
03/10/2012 06:40	Heather.Morris@malabs.local	RE: It Ends Tonight at Midnight	fire
03/10/2012 04:17	Mildred.Bailey@malabs.local	Make a difference in 2011	gift
03/10/2012 04:17	Mildred.Bailey@malabs.local	Make a difference in 2011	customer
03/10/2012 01:05	Virginia.Green@malabs.local	RE: Midnight Deadline to Give	holiday
03/10/2012 00:54	Rebecca.Scott@malabs.local	RE: Order TX28447000	order
03/10/2012 00:54	Rebecca.Scott@malabs.local	RE: Order TX28447000	gift
03/10/2012 00:54	Rebecca.Scott@malabs.local	RE: Order TX28447000	customer
02/10/2012 21:57	Stephanie.Mitc...@malabs.local	Team meeting	fire
02/10/2012 21:23	Amanda.Carter@malabs.local	URGENT-Just a few hours left!	hours
02/10/2012 21:14	Pamela.Baker@malabs.local	RE: Order TX44354214	order
02/10/2012 21:14	Pamela.Baker@malabs.local	RE: Order TX44354214	fire
02/10/2012 20:48	Angela.Hernandez@malabs.local	Order TX4365654	order
02/10/2012 20:48	Angela.Hernandez@malabs.local	Order TX4365654	hours
02/10/2012 20:45	Jean.Bell@malabs.local	RE: GFI MailArchiver 2012 out now!	gift
02/10/2012 20:45	Jean.Bell@malabs.local	RE: GFI MailArchiver 2012 out now!	customer
02/10/2012 20:44	Heather.Morris@malabs.local	Meeting Minutes	fire
02/10/2012 20:12	Ann.Evans@malabs.local	Large order!!	customer
02/10/2012 20:12	Ann.Evans@malabs.local	Large order!!	order
02/10/2012 20:12	Ann.Evans@malabs.local	Large order!!	gift
02/10/2012 19:01	Amanda.Carter@malabs.local	reminder	holiday
02/10/2012 17:32	Kathleen.Adams@malabs.local	Access Request	gift
02/10/2012 17:32	Kathleen.Adams@malabs.local	Access Request	customer
02/10/2012 12:45	Janet.Phillips@malabs.local	Double Your Impact	gift
02/10/2012 12:45	Janet.Phillips@malabs.local	Double Your Impact	customer
02/10/2012 12:28	Kathleen.Adams@malabs.local	Update	hours
02/10/2012 12:11	Catherine.Camp...@malabs.local	Hurry! Triple match ends at midnight tonight	fire
02/10/2012 11:43	Angela.Hernandez@malabs.local	The perfect team?	customer
02/10/2012 11:43	Angela.Hernandez@malabs.local	The perfect team?	gift
02/10/2012 10:58	Julie.Sanchez@malabs.local	So close	holiday
02/10/2012 10:53	Catherine.Camp...@malabs.local	Paris 2012!	customer
02/10/2012 10:53	Catherine.Camp...@malabs.local	Paris 2012!	gift
02/10/2012 10:33	Ann.Evans@malabs.local	Order TX44354214	order
02/10/2012 10:33	Ann.Evans@malabs.local	Order TX44354214	customer

Everyone

02/10/2012 10:33	Ann.Evans@malabs.local	Order TX44354214	gift
02/10/2012 10:19	Cynthia.Young@malabs.local	Just one day left	holiday
02/10/2012 06:33	Gloria.Cook@malabs.local	Look out for more new Mail Insights reports	fire
02/10/2012 06:25	Cynthia.Young@malabs.local	RE: Order TX4365654	order
02/10/2012 06:25	Cynthia.Young@malabs.local	RE: Order TX4365654	hours
02/10/2012 06:17	Joyce.Edwards@malabs.local	Office move	holiday
02/10/2012 05:34	Christine.Roberts@malabs.local	Job Opening	holiday
02/10/2012 04:36	Melissa.King@malabs.local	Shop today and your gift will be matched for maximum benefit	fire
02/10/2012 04:36	Melissa.King@malabs.local	Shop today and your gift will be matched for maximum benefit	gift
02/10/2012 04:20	Catherine.Camp...@malabs.local	Order TX44354215	order
02/10/2012 04:20	Catherine.Camp...@malabs.local	Order TX44354215	fire
02/10/2012 02:37	Ann.Evans@malabs.local	RE: Order TX44354214	order
02/10/2012 02:37	Ann.Evans@malabs.local	RE: Order TX44354214	gift
02/10/2012 02:37	Ann.Evans@malabs.local	RE: Order TX44354214	customer
02/10/2012 00:58	Joyce.Edwards@malabs.local	RE: The perfect team?	gift
02/10/2012 00:58	Joyce.Edwards@malabs.local	RE: The perfect team?	customer
02/10/2012 00:15	Jean.Bell@malabs.local	RE: Supplier performance	customer
02/10/2012 00:15	Jean.Bell@malabs.local	RE: Supplier performance	gift
01/10/2012 23:42	Kathleen.Adams@malabs.local	=?iso-8859-1?Q?Don?t miss the 2011 tax deadline!	fire
01/10/2012 21:25	Alice.Stewart@malabs.local	RE: Two Replacement Contracts-please approve	customer
01/10/2012 21:25	Alice.Stewart@malabs.local	RE: Two Replacement Contracts-please approve	gift
01/10/2012 20:05	Julie.Sanchez@malabs.local	Lunch	gift
01/10/2012 20:05	Julie.Sanchez@malabs.local	Lunch	customer
01/10/2012 20:02	Carolyn.Perez@malabs.local	=?iso-8859-1?Q?It?s the end of the year, but just the beginning for many!	gift
01/10/2012 20:02	Carolyn.Perez@malabs.local	=?iso-8859-1?Q?It?s the end of the year, but just the beginning for many!	customer
01/10/2012 19:59	Kathleen.Adams@malabs.local	Thank you!	fire
01/10/2012 19:30	Julie.Sanchez@malabs.local	RE: Just one day left	holiday
01/10/2012 17:09	Joyce.Edwards@malabs.local	Look out for more new Mail Insights reports	fire
01/10/2012 16:32	Heather.Morris@malabs.local	RE: DEADLINE: Twice as Strong	fire
01/10/2012 16:26	Kathleen.Adams@malabs.local	RE: So close	fire
01/10/2012 15:33	Ann.Evans@malabs.local	RE: Meeting Minutes	fire
01/10/2012 14:11	Amy.Lopez@malabs.local	Office move	gift
01/10/2012 14:11	Amy.Lopez@malabs.local	Office move	customer
01/10/2012 13:30	Catherine.Camp...@malabs.local	Books	gift
01/10/2012 13:30	Catherine.Camp...@malabs.local	Books	customer
01/10/2012 13:27	Christine.Roberts@malabs.local	Shop today and your gift will be matched for maximum benefit	customer
01/10/2012 13:27	Christine.Roberts@malabs.local	Shop today and your gift will be matched for maximum benefit	gift
01/10/2012 13:26	Stephanie.Mitc...@malabs.local	=?iso-8859-1?Q?Don?t miss out on a tax deduction	gift
01/10/2012 13:26	Stephanie.Mitc...@malabs.local	=?iso-8859-1?Q?Don?t miss out on a tax deduction	customer
01/10/2012 13:05	Debra.Nelson@malabs.local	URGENT: TRIPLE Matching Gift Offer!	fire
01/10/2012 13:05	Debra.Nelson@malabs.local	URGENT: TRIPLE Matching Gift Offer!	gift
01/10/2012 12:41	Joyce.Edwards@malabs.local	=?iso-8859-1?Q?Don?t miss your chance?donate before December 31!	customer
01/10/2012 12:41	Joyce.Edwards@malabs.local	=?iso-8859-1?Q?Don?t miss your chance?donate before December 31!	gift

Phrase Search Report For:
Everyone

Emails between 01/10/2012 and 26/10/2012

Summary

gift Total Emails: 319	customer Total Emails: 303	fire Total Emails: 203	holiday Total Emails: 100
-------------------------------------	---	-------------------------------------	--

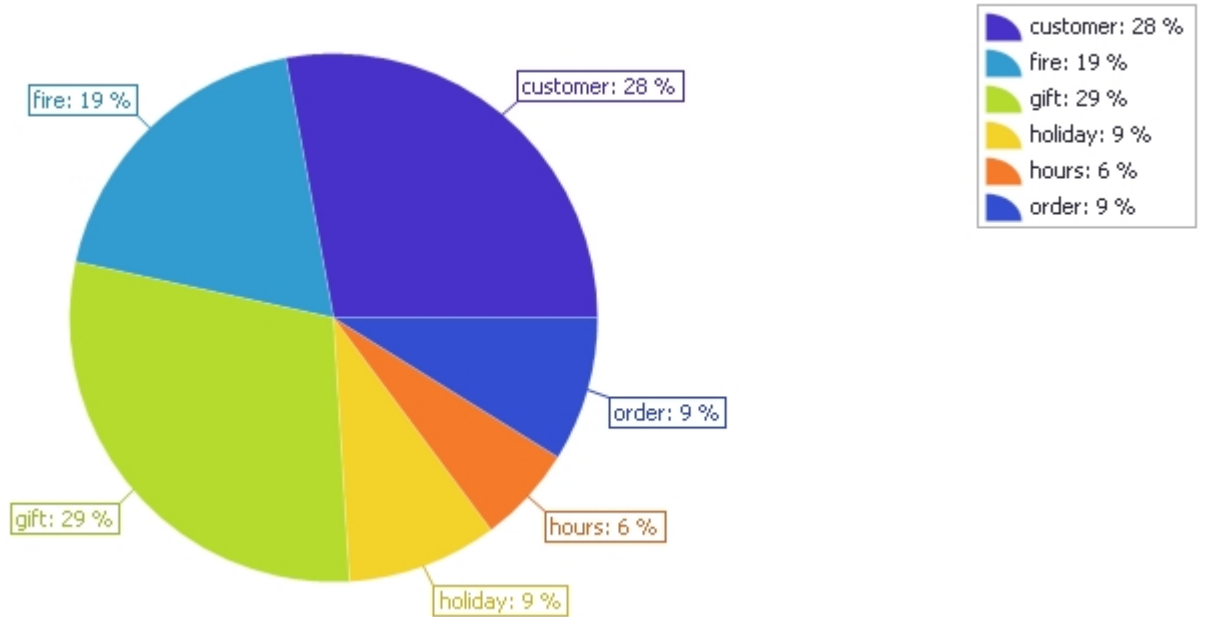

Phrase Search

Date	Sender	Subject	Phrase
26/10/2012 10:20	Angela.Hernandez@malabs.local	RE: reminder	gift
26/10/2012 10:20	Angela.Hernandez@malabs.local	RE: reminder	customer
26/10/2012 10:06	Janet.Phillips@malabs.local	Places in Malta	hours
26/10/2012 09:26	Debra.Nelson@malabs.local	The perfect team?	gift
26/10/2012 09:26	Debra.Nelson@malabs.local	The perfect team?	customer
26/10/2012 07:49	Mildred.Bailey@malabs.local	My new phone number	hours
26/10/2012 06:04	Cynthia.Young@malabs.local	Order TX543092342	customer
26/10/2012 06:04	Cynthia.Young@malabs.local	Order TX543092342	gift
26/10/2012 06:04	Cynthia.Young@malabs.local	Order TX543092342	order
26/10/2012 03:58	Cheryl.Murphy@malabs.local	Large order!!	fire
26/10/2012 03:58	Cheryl.Murphy@malabs.local	Large order!!	order
26/10/2012 03:35	Catherine.Camp...@malabs.local	Thank You from the team	fire
26/10/2012 03:21	Ann.Evans@malabs.local	RE: It Ends Tonight at Midnight	gift
26/10/2012 03:21	Ann.Evans@malabs.local	RE: It Ends Tonight at Midnight	customer
26/10/2012 03:19	Debra.Nelson@malabs.local	RE: Office move	fire
26/10/2012 02:22	Anna.Hill@malabs.local	Order TX28447000	order
26/10/2012 02:22	Anna.Hill@malabs.local	Order TX28447000	holiday
26/10/2012 01:52	Stephanie.Mitc...@malabs.local	Places of interest in Malta	customer
26/10/2012 01:52	Stephanie.Mitc...@malabs.local	Places of interest in Malta	gift
26/10/2012 00:24	Julie.Sanchez@malabs.local	Shared Documents	hours
26/10/2012 00:23	Ann.Evans@malabs.local	RE: GFI MailArchiver product of the year	fire
26/10/2012 00:05	Martha.Gonzalez@malabs.local	The perfect team?	fire
26/10/2012 00:03	Pamela.Baker@malabs.local	RE: reminder	gift
26/10/2012 00:03	Pamela.Baker@malabs.local	RE: reminder	customer
25/10/2012 23:31	Angela.Hernandez@malabs.local	Missing email	gift
25/10/2012 23:31	Angela.Hernandez@malabs.local	Missing email	customer
25/10/2012 22:51	Mildred.Bailey@malabs.local	RE: Every surgery, vaccine, or meal	gift
25/10/2012 22:51	Mildred.Bailey@malabs.local	RE: Every surgery, vaccine, or meal	customer
25/10/2012 20:46	Janet.Phillips@malabs.local	Last Chance to Make a Tax-Deductible Gift in 2012	holiday

Everyone

25/10/2012 20:46	Janet.Phillips@malabs.local	Last Chance to Make a Tax-Deductible Gift in 2012	gift
25/10/2012 18:14	Virginia.Green@malabs.local	Customer issue	gift
25/10/2012 18:14	Virginia.Green@malabs.local	Customer issue	customer
25/10/2012 18:06	Alice.Stewart@malabs.local	RE: Midnight Deadline to Give	fire
25/10/2012 17:50	Melissa.King@malabs.local	Customer issue	customer
25/10/2012 17:50	Melissa.King@malabs.local	Customer issue	fire
25/10/2012 17:48	Martha.Gonzalez@malabs.local	Will our closest relatives survive this?	customer
25/10/2012 17:48	Martha.Gonzalez@malabs.local	Will our closest relatives survive this?	gift
25/10/2012 15:48	Kathleen.Adams@malabs.local	UPS failed	hours
25/10/2012 14:53	Angela.Hernandez@malabs.local	RE: Issue resolved	gift
25/10/2012 14:53	Angela.Hernandez@malabs.local	RE: Issue resolved	customer
25/10/2012 13:11	Carolyn.Perez@malabs.local	Cleaning the office	fire
25/10/2012 12:41	Cynthia.Young@malabs.local	Order TX28447000	customer
25/10/2012 12:41	Cynthia.Young@malabs.local	Order TX28447000	order
25/10/2012 12:41	Cynthia.Young@malabs.local	Order TX28447000	gift
25/10/2012 11:35	Jean.Bell@malabs.local	=?iso-8859-1?Q?RE: Don?t miss your chance?donate before December 31!	fire
25/10/2012 08:43	Heather.Morris@malabs.local	RE: Assurance, hope and stability	fire
25/10/2012 07:48	Cheryl.Murphy@malabs.local	=?iso-8859-1?Q?Don?t miss out on a tax deduction	hours
25/10/2012 06:22	Stephanie.Mitc...@malabs.local	=?iso-8859-1?Q?Don?t miss the 2011 tax deadline!	fire
25/10/2012 01:36	Pamela.Baker@malabs.local	RE: Last Chance to Make a Tax-Deductible Gift in 2012	gift
25/10/2012 01:36	Pamela.Baker@malabs.local	RE: Last Chance to Make a Tax-Deductible Gift in 2012	holiday
25/10/2012 01:33	Christine.Roberts@malabs.local	So close	fire
25/10/2012 01:22	Alice.Stewart@malabs.local	Order TX4365654	order
25/10/2012 01:22	Alice.Stewart@malabs.local	Order TX4365654	customer
25/10/2012 01:22	Alice.Stewart@malabs.local	Order TX4365654	gift
24/10/2012 23:55	Kathleen.Adams@malabs.local	RE: Urgent: Blood donation	hours
24/10/2012 23:31	Alice.Stewart@malabs.local	RE: Customer issue	gift
24/10/2012 23:31	Alice.Stewart@malabs.local	RE: Customer issue	customer
24/10/2012 23:04	Carolyn.Perez@malabs.local	Order delay	gift
24/10/2012 23:04	Carolyn.Perez@malabs.local	Order delay	order
24/10/2012 23:04	Carolyn.Perez@malabs.local	Order delay	customer
24/10/2012 22:58	Julie.Sanchez@malabs.local	Urgent: Blood donation	fire
24/10/2012 20:25	Gloria.Cook@malabs.local	Leave	fire
24/10/2012 20:07	Heather.Morris@malabs.local	RE: Conference room booking	customer
24/10/2012 20:07	Heather.Morris@malabs.local	RE: Conference room booking	gift
24/10/2012 20:06	Evelyn.Morgan@malabs.local	Order TX23434234	order
24/10/2012 20:06	Evelyn.Morgan@malabs.local	Order TX23434234	customer
24/10/2012 20:06	Evelyn.Morgan@malabs.local	Order TX23434234	gift
24/10/2012 19:27	Gloria.Cook@malabs.local	MAKE YOUR DONATION BEFORE MIDNIGHT	customer
24/10/2012 19:27	Gloria.Cook@malabs.local	MAKE YOUR DONATION BEFORE MIDNIGHT	gift
24/10/2012 17:57	Pamela.Baker@malabs.local	Midnight Deadline to Give	fire
24/10/2012 17:47	Debra.Nelson@malabs.local	Shop today and your gift will be matched for maximum benefit	gift
24/10/2012 17:47	Debra.Nelson@malabs.local	Shop today and your gift will be matched for maximum benefit	fire
24/10/2012 17:20	Julie.Sanchez@malabs.local	=?iso-8859-1?Q?RE: Don?t miss your chance?donate before December 31!	customer
24/10/2012 17:20	Julie.Sanchez@malabs.local	=?iso-8859-1?Q?RE: Don?t miss your chance?donate before December 31!	gift
24/10/2012 17:12	Melissa.King@malabs.local	RE: Order TX44354215	fire
24/10/2012 17:12	Melissa.King@malabs.local	RE: Order TX44354215	order
24/10/2012 15:07	Debra.Nelson@malabs.local	RE: Meeting Minutes	gift
24/10/2012 15:07	Debra.Nelson@malabs.local	RE: Meeting Minutes	customer
24/10/2012 14:59	Cynthia.Young@malabs.local	RE: Sharing light and hope with grieving families year round	hours
24/10/2012 14:22	Frances.Parker@malabs.local	RE: Two Replacement Contracts-please approve	hours
24/10/2012 13:34	Brenda.Wright@malabs.local	Sharing light and hope with grieving families year round	gift
24/10/2012 13:34	Brenda.Wright@malabs.local	Sharing light and hope with grieving families year round	customer
24/10/2012 11:20	Amanda.Carter@malabs.local	Job Opening	hours
24/10/2012 11:00	Jean.Bell@malabs.local	The perfect team?	customer
24/10/2012 11:00	Jean.Bell@malabs.local	The perfect team?	gift
24/10/2012 10:05	Amy.Lopez@malabs.local	RE: Maximize your 2012 tax deduction before December 31	fire
24/10/2012 08:33	Angela.Hernandez@malabs.local	RE: Sharing light and hope with grieving families year round	fire
24/10/2012 07:49	Julie.Sanchez@malabs.local	Agenda for the 2nd	holiday
24/10/2012 07:22	Joyce.Edwards@malabs.local	Client dinner	holiday
24/10/2012 07:01	Melissa.King@malabs.local	Meeting Minutes	fire
24/10/2012 06:13	Mildred.Bailey@malabs.local	RE: DEADLINE: midnight tonight	gift

Everyone

24/10/2012 06:13	Mildred.Bailey@malabs.local	RE: DEADLINE: midnight tonight	customer
24/10/2012 06:02	Jean.Bell@malabs.local	Maximize your 2012 tax deduction before December 31	hours
24/10/2012 05:02	Cynthia.Young@malabs.local	UPS failed	customer
24/10/2012 05:02	Cynthia.Young@malabs.local	UPS failed	gift
24/10/2012 05:01	Cheryl.Murphy@malabs.local	Team changes	holiday
24/10/2012 04:50	Julie.Sanchez@malabs.local	Final price	holiday
24/10/2012 04:12	Jean.Bell@malabs.local	Order TX44354214	order
24/10/2012 04:12	Jean.Bell@malabs.local	Order TX44354214	fire
24/10/2012 03:43	Cynthia.Young@malabs.local	Shop today and your gift will be matched for maximum benefit	gift
24/10/2012 03:43	Cynthia.Young@malabs.local	Shop today and your gift will be matched for maximum benefit	customer
24/10/2012 03:06	Amanda.Carter@malabs.local	Supplier performance	holiday
24/10/2012 02:05	Angela.Hernandez@malabs.local	Issue resolved	gift
24/10/2012 02:05	Angela.Hernandez@malabs.local	Issue resolved	customer
24/10/2012 01:02	Gloria.Cook@malabs.local	=?iso-8859-1?Q?Don?t miss out on a tax deduction	customer
24/10/2012 01:02	Gloria.Cook@malabs.local	=?iso-8859-1?Q?Don?t miss out on a tax deduction	gift
23/10/2012 23:39	Heather.Morris@malabs.local	Order TX4365654	customer
23/10/2012 23:39	Heather.Morris@malabs.local	Order TX4365654	order
23/10/2012 23:39	Heather.Morris@malabs.local	Order TX4365654	gift
23/10/2012 23:28	Heather.Morris@malabs.local	Books	holiday
23/10/2012 23:07	Kathleen.Adams@malabs.local	RE: Meeting Minutes	fire
23/10/2012 19:56	Jean.Bell@malabs.local	Management meeting	gift
23/10/2012 19:56	Jean.Bell@malabs.local	Management meeting	customer
23/10/2012 19:43	Catherine.Camp...@malabs.local	RE: Movie this Weekend	fire
23/10/2012 17:50	Melissa.King@malabs.local	RE: Job Opening	holiday
23/10/2012 17:06	Martha.Gonzalez@malabs.local	RE: Job Opening	fire
23/10/2012 16:03	Anna.Hill@malabs.local	leaving early	holiday
23/10/2012 13:00	Diane.Collins@malabs.local	Order TX4365654	hours
23/10/2012 13:00	Diane.Collins@malabs.local	Order TX4365654	order
23/10/2012 10:34	Martha.Gonzalez@malabs.local	Our Departement Still Needs Your Help	fire
23/10/2012 10:30	Catherine.Camp...@malabs.local	Customer issue	customer
23/10/2012 10:30	Catherine.Camp...@malabs.local	Customer issue	holiday
23/10/2012 09:05	Virginia.Green@malabs.local	RE: Places in Malta	fire
23/10/2012 05:59	Kathleen.Adams@malabs.local	RE: Hurry! Triple match ends at midnight tonight	customer
23/10/2012 05:59	Kathleen.Adams@malabs.local	RE: Hurry! Triple match ends at midnight tonight	gift
23/10/2012 05:36	Gloria.Cook@malabs.local	RE: Lunch order	order
23/10/2012 05:36	Gloria.Cook@malabs.local	RE: Lunch order	hours
23/10/2012 02:28	Carolyn.Perez@malabs.local	Access Request	hours
22/10/2012 23:10	Carolyn.Perez@malabs.local	RE: Make Your Tax-Deductible Gift and Save a Life	customer
22/10/2012 23:10	Carolyn.Perez@malabs.local	RE: Make Your Tax-Deductible Gift and Save a Life	gift
22/10/2012 22:52	Doris.Reed@malabs.local	GFI MailArchiver 2012 out now!	fire
22/10/2012 22:44	Janet.Phillips@malabs.local	Thank you!	holiday
22/10/2012 22:09	Angela.Hernandez@malabs.local	Tax Deduction 2012. Close the year by offering struggling families self-reliance.	gift
22/10/2012 22:09	Angela.Hernandez@malabs.local	Tax Deduction 2012. Close the year by offering struggling families self-reliance.	customer
22/10/2012 19:45	Anna.Hill@malabs.local	RE: Last Chance to Give in 2012	holiday
22/10/2012 19:38	Ann.Evans@malabs.local	Last Chance to Make a Tax-Deductible Gift in 2012	fire
22/10/2012 19:38	Ann.Evans@malabs.local	Last Chance to Make a Tax-Deductible Gift in 2012	gift
22/10/2012 18:35	Cynthia.Young@malabs.local	Low stock	holiday
22/10/2012 17:57	Stephanie.Mitc...@malabs.local	Fire drill	holiday
22/10/2012 17:57	Stephanie.Mitc...@malabs.local	Fire drill	fire
22/10/2012 17:54	Gloria.Cook@malabs.local	Places of interest in Malta	fire
22/10/2012 17:37	Joyce.Edwards@malabs.local	RE: Video Conference - today	holiday
22/10/2012 17:14	Pamela.Baker@malabs.local	Meeting Minutes	customer
22/10/2012 17:14	Pamela.Baker@malabs.local	Meeting Minutes	gift
22/10/2012 16:51	Jean.Bell@malabs.local	RE: Books	holiday
22/10/2012 16:49	Amy.Lopez@malabs.local	Final price	gift
22/10/2012 16:49	Amy.Lopez@malabs.local	Final price	customer
22/10/2012 15:11	Teresa.Rogers@malabs.local	RE: Meeting Minutes	customer
22/10/2012 15:11	Teresa.Rogers@malabs.local	RE: Meeting Minutes	gift
22/10/2012 15:07	Stephanie.Mitc...@malabs.local	RE: Large order!!	customer
22/10/2012 15:07	Stephanie.Mitc...@malabs.local	RE: Large order!!	order
22/10/2012 15:07	Stephanie.Mitc...@malabs.local	RE: Large order!!	gift
22/10/2012 15:04	Janet.Phillips@malabs.local	Assurance, hope and stability	holiday
22/10/2012 12:43	Christine.Roberts@malabs.local	RE: 73,000,003 reasons	fire

Everyone

22/10/2012 12:17	Catherine.Camp...@malabs.local	Agenda for the 2nd	fire
22/10/2012 11:56	Alice.Stewart@malabs.local	RE: Order TX4365654	customer
22/10/2012 11:56	Alice.Stewart@malabs.local	RE: Order TX4365654	order
22/10/2012 11:56	Alice.Stewart@malabs.local	RE: Order TX4365654	gift
22/10/2012 10:24	Marie.Turner@malabs.local	Team meeting	fire
22/10/2012 08:51	Brenda.Wright@malabs.local	=?iso-8859-1?Q?Only 1 day left?don?t forget to donate!	fire
22/10/2012 08:04	Cheryl.Murphy@malabs.local	Two Replacement Contracts-please approve	fire
22/10/2012 07:13	Virginia.Green@malabs.local	RE: Will our closest relatives survive this?	customer
22/10/2012 07:13	Virginia.Green@malabs.local	RE: Will our closest relatives survive this?	gift
22/10/2012 06:14	Evelyn.Morgan@malabs.local	=?iso-8859-1?Q?It?s not too late to give in 2012	holiday
22/10/2012 05:50	Carolyn.Perez@malabs.local	Supplier performance	gift
22/10/2012 05:50	Carolyn.Perez@malabs.local	Supplier performance	customer
22/10/2012 05:06	Amanda.Carter@malabs.local	Day off	gift
22/10/2012 05:06	Amanda.Carter@malabs.local	Day off	customer
22/10/2012 04:47	Katherine.Rivera@malabs.local	RE: GFI MailArchiver 2012 out now!	holiday
22/10/2012 04:31	Diane.Collins@malabs.local	Order TX44354214	order
22/10/2012 04:31	Diane.Collins@malabs.local	Order TX44354214	customer
22/10/2012 04:31	Diane.Collins@malabs.local	Order TX44354214	gift
22/10/2012 03:20	Martha.Gonzalez@malabs.local	RE: The perfect team?	fire
22/10/2012 03:11	Kathleen.Adams@malabs.local	Paris 2012!	customer
22/10/2012 03:11	Kathleen.Adams@malabs.local	Paris 2012!	gift
22/10/2012 01:24	Katherine.Rivera@malabs.local	RE: Agenda for the 2nd	customer
22/10/2012 01:24	Katherine.Rivera@malabs.local	RE: Agenda for the 2nd	gift
21/10/2012 23:54	Stephanie.Mitc...@malabs.local	Chasing invoice	holiday
21/10/2012 22:54	Virginia.Green@malabs.local	RE: Fire drill	customer
21/10/2012 22:54	Virginia.Green@malabs.local	RE: Fire drill	gift
21/10/2012 22:54	Virginia.Green@malabs.local	RE: Fire drill	fire
21/10/2012 22:38	Joyce.Edwards@malabs.local	Final quote	holiday
21/10/2012 22:19	Doris.Reed@malabs.local	Meeting Minutes	customer
21/10/2012 22:19	Doris.Reed@malabs.local	Meeting Minutes	gift
21/10/2012 21:25	Cheryl.Murphy@malabs.local	Will our closest relatives survive this?	holiday
21/10/2012 21:07	Jean.Bell@malabs.local	Chasing invoice	gift
21/10/2012 21:07	Jean.Bell@malabs.local	Chasing invoice	customer
21/10/2012 19:50	Mildred.Bailey@malabs.local	RE: Thank you!	fire
21/10/2012 19:50	Carolyn.Perez@malabs.local	Failed to Deliver Order TX4343412	order
21/10/2012 19:50	Carolyn.Perez@malabs.local	Failed to Deliver Order TX4343412	holiday
21/10/2012 19:28	Kathleen.Adams@malabs.local	RE: Issue resolved	gift
21/10/2012 19:28	Kathleen.Adams@malabs.local	RE: Issue resolved	customer
21/10/2012 18:51	Alice.Stewart@malabs.local	Low stock	customer
21/10/2012 18:51	Alice.Stewart@malabs.local	Low stock	gift
21/10/2012 16:56	Mildred.Bailey@malabs.local	URGENT: TRIPLE Matching Gift Offer!	hours
21/10/2012 16:56	Mildred.Bailey@malabs.local	URGENT: TRIPLE Matching Gift Offer!	gift
21/10/2012 16:29	Ann.Evans@malabs.local	Last Chance to Give in 2012	customer
21/10/2012 16:29	Ann.Evans@malabs.local	Last Chance to Give in 2012	gift
21/10/2012 16:27	Ann.Evans@malabs.local	MATCH EXPIRES: HELP US MEET OUR GOAL!	gift
21/10/2012 16:27	Ann.Evans@malabs.local	MATCH EXPIRES: HELP US MEET OUR GOAL!	customer
21/10/2012 14:53	Brenda.Wright@malabs.local	RE: Time is running out for your dollar-for-dollar year-end match	gift
21/10/2012 14:53	Brenda.Wright@malabs.local	RE: Time is running out for your dollar-for-dollar year-end match	customer
21/10/2012 14:34	Catherine.Camp...@malabs.local	Order TX4365654	customer
21/10/2012 14:34	Catherine.Camp...@malabs.local	Order TX4365654	order
21/10/2012 14:34	Catherine.Camp...@malabs.local	Order TX4365654	gift
21/10/2012 13:21	Christine.Roberts@malabs.local	RE: Final hours to double your year-end gift	gift
21/10/2012 13:21	Christine.Roberts@malabs.local	RE: Final hours to double your year-end gift	hours
21/10/2012 13:21	Christine.Roberts@malabs.local	RE: Final hours to double your year-end gift	fire
21/10/2012 13:09	Diane.Collins@malabs.local	So close	holiday
21/10/2012 12:19	Ann.Evans@malabs.local	Team changes	holiday
21/10/2012 09:51	Stephanie.Mitc...@malabs.local	Please Open! 12 Hours Left to Double Your Impact	fire
21/10/2012 09:51	Stephanie.Mitc...@malabs.local	Please Open! 12 Hours Left to Double Your Impact	hours
21/10/2012 08:34	Ann.Evans@malabs.local	It Ends Tonight at Midnight	gift
21/10/2012 08:34	Ann.Evans@malabs.local	It Ends Tonight at Midnight	customer
21/10/2012 08:18	Joyce.Edwards@malabs.local	RE: Supplier performance	customer
21/10/2012 08:18	Joyce.Edwards@malabs.local	RE: Supplier performance	gift
21/10/2012 07:19	Melissa.King@malabs.local	Agenda for the 2nd	customer
21/10/2012 07:19	Melissa.King@malabs.local	Agenda for the 2nd	gift
21/10/2012 06:20	Cheryl.Murphy@malabs.local	Our Departement Still Needs Your Help	customer

Everyone

21/10/2012 06:20	Cheryl.Murphy@malabs.local	Our Departement Still Needs Your Help	gift
21/10/2012 05:31	Carolyn.Perez@malabs.local	Midnight Deadline to Give	fire
21/10/2012 05:13	Christine.Roberts@malabs.local	RE: Two Replacement Contracts-please approve	fire
21/10/2012 03:40	Teresa.Rogers@malabs.local	=?iso-8859-1?Q?Don?t miss your chance?donate before December 31!	gift
21/10/2012 03:40	Teresa.Rogers@malabs.local	=?iso-8859-1?Q?Don?t miss your chance?donate before December 31!	customer
21/10/2012 03:26	Cheryl.Murphy@malabs.local	RE: Leave	gift
21/10/2012 03:26	Cheryl.Murphy@malabs.local	RE: Leave	customer
21/10/2012 02:57	Teresa.Rogers@malabs.local	Video Conference - today	customer
21/10/2012 02:57	Teresa.Rogers@malabs.local	Video Conference - today	gift
21/10/2012 02:54	Virginia.Green@malabs.local	UPS failed	fire
21/10/2012 02:13	Stephanie.Mitc...@malabs.local	RE: Please Open! 12 Hours Left to Double Your Impact	customer
21/10/2012 02:13	Stephanie.Mitc...@malabs.local	RE: Please Open! 12 Hours Left to Double Your Impact	hours
21/10/2012 02:13	Stephanie.Mitc...@malabs.local	RE: Please Open! 12 Hours Left to Double Your Impact	gift
20/10/2012 23:53	Brenda.Wright@malabs.local	RE: So close	fire
20/10/2012 22:47	Rebecca.Scott@malabs.local	Meeting Minutes	gift
20/10/2012 22:47	Rebecca.Scott@malabs.local	Meeting Minutes	customer
20/10/2012 22:28	Gloria.Cook@malabs.local	RE: Management meeting	fire
20/10/2012 22:16	Catherine.Camp...@malabs.local	=?iso-8859-1?Q?Don?t miss your chance?donate before December 31!	fire
20/10/2012 21:18	Alice.Stewart@malabs.local	RE: Order TX432222	customer
20/10/2012 21:18	Alice.Stewart@malabs.local	RE: Order TX432222	order
20/10/2012 21:18	Alice.Stewart@malabs.local	RE: Order TX432222	gift
20/10/2012 21:07	Ann.Evans@malabs.local	Paris 2012!	gift
20/10/2012 21:07	Ann.Evans@malabs.local	Paris 2012!	customer
20/10/2012 20:52	Rebecca.Scott@malabs.local	So close	fire
20/10/2012 20:46	Kathleen.Adams@malabs.local	Final price	holiday
20/10/2012 20:35	Angela.Hernandez@malabs.local	RE: Last chance! Just hours left for year-end gifts	hours
20/10/2012 20:35	Angela.Hernandez@malabs.local	RE: Last chance! Just hours left for year-end gifts	customer
20/10/2012 20:35	Angela.Hernandez@malabs.local	RE: Last chance! Just hours left for year-end gifts	gift
20/10/2012 18:16	Mildred.Bailey@malabs.local	New Company Policy	fire
20/10/2012 17:45	Julie.Sanchez@malabs.local	South Jersey Resources	customer
20/10/2012 17:45	Julie.Sanchez@malabs.local	South Jersey Resources	gift
20/10/2012 17:34	Stephanie.Mitc...@malabs.local	Shared Documents	holiday
20/10/2012 16:28	Ann.Evans@malabs.local	RE: DEADLINE: midnight tonight	holiday
20/10/2012 15:20	Anna.Hill@malabs.local	=?iso-8859-1?Q?Finishing Strong ? What Can We Do Together?	gift
20/10/2012 15:20	Anna.Hill@malabs.local	=?iso-8859-1?Q?Finishing Strong ? What Can We Do Together?	customer
20/10/2012 15:04	Ann.Evans@malabs.local	RE: URGENT: year-end deadline is tomorrow	fire
20/10/2012 14:22	Carolyn.Perez@malabs.local	RE: DEADLINE: midnight tonight	fire
20/10/2012 14:04	Martha.Gonzalez@malabs.local	Only a Few Hours Left: Help Us Reach Our Goal	customer
20/10/2012 14:04	Martha.Gonzalez@malabs.local	Only a Few Hours Left: Help Us Reach Our Goal	hours
20/10/2012 14:04	Martha.Gonzalez@malabs.local	Only a Few Hours Left: Help Us Reach Our Goal	gift
20/10/2012 13:00	Stephanie.Mitc...@malabs.local	Conference room booking	holiday
20/10/2012 10:52	Catherine.Camp...@malabs.local	Conference room booking	customer
20/10/2012 10:52	Catherine.Camp...@malabs.local	Conference room booking	gift
20/10/2012 10:27	Marie.Turner@malabs.local	=?iso-8859-1?Q?RE: Finishing Strong ? What Can We Do Together?	gift
20/10/2012 10:27	Marie.Turner@malabs.local	=?iso-8859-1?Q?RE: Finishing Strong ? What Can We Do Together?	customer
20/10/2012 09:56	Evelyn.Morgan@malabs.local	RE: Two Replacement Contracts-please approve	fire
20/10/2012 09:31	Joyce.Edwards@malabs.local	RE: leaving early	gift
20/10/2012 09:31	Joyce.Edwards@malabs.local	RE: leaving early	customer
20/10/2012 08:33	Jean.Bell@malabs.local	Meeting Minutes	fire
20/10/2012 08:22	Amanda.Carter@malabs.local	RE: Order TX28447000	holiday
20/10/2012 08:22	Amanda.Carter@malabs.local	RE: Order TX28447000	order
20/10/2012 06:54	Jean.Bell@malabs.local	Our Departement Still Needs Your Help	holiday
20/10/2012 05:33	Christine.Roberts@malabs.local	Thank you!	gift
20/10/2012 05:33	Christine.Roberts@malabs.local	Thank you!	customer
20/10/2012 04:41	Melissa.King@malabs.local	Assurance, hope and stability	customer
20/10/2012 04:41	Melissa.King@malabs.local	Assurance, hope and stability	gift
20/10/2012 03:21	Mildred.Bailey@malabs.local	Hurry! Triple match ends at midnight tonight	gift
20/10/2012 03:21	Mildred.Bailey@malabs.local	Hurry! Triple match ends at midnight tonight	customer
20/10/2012 02:37	Teresa.Rogers@malabs.local	=?iso-8859-1?Q?RE: Don?t miss your chance?donate before December 31!	gift

Everyone

20/10/2012 02:37	Teresa.Rogers@malabs.local	=?iso-8859-1?Q?RE: Don't miss your chance?donate before December 31!	customer
20/10/2012 01:56	Martha.Gonzalez@malabs.local	Job Opening	fire
20/10/2012 00:53	Stephanie.Mitc...@malabs.local	Final price	gift
20/10/2012 00:53	Stephanie.Mitc...@malabs.local	Final price	customer
20/10/2012 00:45	Gloria.Cook@malabs.local	RE: Final quote	holiday
19/10/2012 23:42	Anna.Hill@malabs.local	Order TX44354215	fire
19/10/2012 23:42	Anna.Hill@malabs.local	Order TX44354215	order
19/10/2012 23:19	Janet.Phillips@malabs.local	Video Conference - today	customer
19/10/2012 23:19	Janet.Phillips@malabs.local	Video Conference - today	gift
19/10/2012 23:05	Katherine.Rivera@malabs.local	RE: Paris 2012!	gift
19/10/2012 23:05	Katherine.Rivera@malabs.local	RE: Paris 2012!	customer
19/10/2012 22:31	Evelyn.Morgan@malabs.local	=?iso-8859-1?Q?RE: Don't miss out on a tax deduction	customer
19/10/2012 22:31	Evelyn.Morgan@malabs.local	=?iso-8859-1?Q?RE: Don't miss out on a tax deduction	gift
19/10/2012 21:47	Julie.Sanchez@malabs.local	=?iso-8859-1?Q?Finishing Strong ? What Can We Do Together?	gift
19/10/2012 21:47	Julie.Sanchez@malabs.local	=?iso-8859-1?Q?Finishing Strong ? What Can We Do Together?	customer
19/10/2012 21:43	Ann.Evans@malabs.local	RE: Order TX44354214	customer
19/10/2012 21:43	Ann.Evans@malabs.local	RE: Order TX44354214	order
19/10/2012 21:43	Ann.Evans@malabs.local	RE: Order TX44354214	gift
19/10/2012 19:35	Catherine.Camp...@malabs.local	The perfect team?	customer
19/10/2012 19:35	Catherine.Camp...@malabs.local	The perfect team?	gift
19/10/2012 19:02	Diane.Collins@malabs.local	RE: Team changes	holiday
19/10/2012 15:56	Pamela.Baker@malabs.local	RE: URGENT: year-end deadline is tomorrow	gift
19/10/2012 15:56	Pamela.Baker@malabs.local	RE: URGENT: year-end deadline is tomorrow	customer
19/10/2012 15:34	Amanda.Carter@malabs.local	RE: Management meeting	fire
19/10/2012 14:21	Frances.Parker@malabs.local	Make Your Tax-Deductible Gift and Save a Life	customer
19/10/2012 14:21	Frances.Parker@malabs.local	Make Your Tax-Deductible Gift and Save a Life	gift
19/10/2012 12:41	Angela.Hernandez@malabs.local	RE: Management meeting	hours
19/10/2012 12:31	Amy.Lopez@malabs.local	Order TX44354214	customer
19/10/2012 12:31	Amy.Lopez@malabs.local	Order TX44354214	order
19/10/2012 12:31	Amy.Lopez@malabs.local	Order TX44354214	gift
19/10/2012 12:18	Katherine.Rivera@malabs.local	Double Your Impact	customer
19/10/2012 12:18	Katherine.Rivera@malabs.local	Double Your Impact	gift
19/10/2012 12:16	Debra.Nelson@malabs.local	Order TX44354413	customer
19/10/2012 12:16	Debra.Nelson@malabs.local	Order TX44354413	order
19/10/2012 12:16	Debra.Nelson@malabs.local	Order TX44354413	gift
19/10/2012 11:34	Christine.Roberts@malabs.local	RE: Two Replacement Contracts-please approve	fire
19/10/2012 11:28	Amanda.Carter@malabs.local	RE: URGENT-Just a few hours left!	hours
19/10/2012 11:13	Heather.Morris@malabs.local	Issue resolved	fire
19/10/2012 10:44	Melissa.King@malabs.local	RE: Low stock	customer
19/10/2012 10:44	Melissa.King@malabs.local	RE: Low stock	gift
19/10/2012 10:27	Virginia.Green@malabs.local	Midnight Deadline to Give	holiday
19/10/2012 10:07	Amanda.Carter@malabs.local	LAST CHANCE to make your tax-deductible year-end donation!	fire
19/10/2012 08:12	Teresa.Rogers@malabs.local	RE: Books	customer
19/10/2012 08:12	Teresa.Rogers@malabs.local	RE: Books	gift
19/10/2012 07:33	Virginia.Green@malabs.local	RE: Places of interest in Malta	fire
19/10/2012 06:42	Joyce.Edwards@malabs.local	LAST CHANCE to make your tax-deductible year-end donation!	gift
19/10/2012 06:42	Joyce.Edwards@malabs.local	LAST CHANCE to make your tax-deductible year-end donation!	customer
19/10/2012 02:38	Amy.Lopez@malabs.local	Sharing light and hope with grieving families year round	customer
19/10/2012 02:38	Amy.Lopez@malabs.local	Sharing light and hope with grieving families year round	gift
19/10/2012 02:29	Pamela.Baker@malabs.local	DEADLINE: midnight tonight	gift
19/10/2012 02:29	Pamela.Baker@malabs.local	DEADLINE: midnight tonight	customer
19/10/2012 01:42	Janet.Phillips@malabs.local	RE: Last Chance to Make a Tax-Deductible Gift in 2012	holiday
19/10/2012 01:42	Janet.Phillips@malabs.local	RE: Last Chance to Make a Tax-Deductible Gift in 2012	gift
19/10/2012 01:33	Teresa.Rogers@malabs.local	RE: Thank you!	customer
19/10/2012 01:33	Teresa.Rogers@malabs.local	RE: Thank you!	gift
19/10/2012 00:57	Mildred.Bailey@malabs.local	Order TX543092342	fire
19/10/2012 00:57	Mildred.Bailey@malabs.local	Order TX543092342	order
19/10/2012 00:02	Stephanie.Mitc...@malabs.local	RE: Movie this Weekend	hours
18/10/2012 23:05	Evelyn.Morgan@malabs.local	Happy New Year from all of us	fire
18/10/2012 22:48	Gloria.Cook@malabs.local	RE: Chasing invoice	customer
18/10/2012 22:48	Gloria.Cook@malabs.local	RE: Chasing invoice	gift
18/10/2012 21:39	Cynthia.Young@malabs.local	UPS failed	fire
18/10/2012 19:06	Pamela.Baker@malabs.local	RE: Order Processing	gift
18/10/2012 19:06	Pamela.Baker@malabs.local	RE: Order Processing	order

Everyone

18/10/2012 19:06	Pamela.Baker@malabs.local	RE: Order Processing	customer
18/10/2012 18:41	Doris.Reed@malabs.local	RE: Order TX28447000	customer
18/10/2012 18:41	Doris.Reed@malabs.local	RE: Order TX28447000	order
18/10/2012 18:41	Doris.Reed@malabs.local	RE: Order TX28447000	gift
18/10/2012 15:40	Amy.Lopez@malabs.local	Make Your Tax-Deductible Gift and Save a Life	gift
18/10/2012 15:40	Amy.Lopez@malabs.local	Make Your Tax-Deductible Gift and Save a Life	fire
18/10/2012 15:13	Jean.Bell@malabs.local	RE: Low stock	gift
18/10/2012 15:13	Jean.Bell@malabs.local	RE: Low stock	customer
18/10/2012 15:08	Joyce.Edwards@malabs.local	Two Replacement Contracts-please approve	fire
18/10/2012 11:26	Diane.Collins@malabs.local	Leave	holiday
18/10/2012 10:57	Angela.Hernandez@malabs.local	RE: GFI MailArchiver product of the year	holiday
18/10/2012 09:42	Ann.Evans@malabs.local	RE: GFI MailArchiver 2012 out now!	gift
18/10/2012 09:42	Ann.Evans@malabs.local	RE: GFI MailArchiver 2012 out now!	customer
18/10/2012 09:38	Rebecca.Scott@malabs.local	Time is running out for your dollar-for-dollar year-end match	fire
18/10/2012 06:38	Doris.Reed@malabs.local	Make Your Tax-Deductible Gift and Save a Life	gift
18/10/2012 06:38	Doris.Reed@malabs.local	Make Your Tax-Deductible Gift and Save a Life	customer
18/10/2012 05:55	Melissa.King@malabs.local	RE: LAST CHANCE to make your tax-deductible year-end donation!	gift
18/10/2012 05:55	Melissa.King@malabs.local	RE: LAST CHANCE to make your tax-deductible year-end donation!	customer
18/10/2012 04:45	Mildred.Bailey@malabs.local	MAKE YOUR DONATION BEFORE MIDNIGHT	holiday
18/10/2012 04:39	Julie.Sanchez@malabs.local	RE: Lunch	customer
18/10/2012 04:39	Julie.Sanchez@malabs.local	RE: Lunch	gift
18/10/2012 04:12	Melissa.King@malabs.local	Places in Malta	gift
18/10/2012 04:12	Melissa.King@malabs.local	Places in Malta	customer
18/10/2012 02:16	Alice.Stewart@malabs.local	Office move	fire
18/10/2012 02:04	Angela.Hernandez@malabs.local	RE: The perfect team?	gift
18/10/2012 02:04	Angela.Hernandez@malabs.local	RE: The perfect team?	customer
18/10/2012 00:26	Carolyn.Perez@malabs.local	Final quote	customer
18/10/2012 00:26	Carolyn.Perez@malabs.local	Final quote	gift
18/10/2012 00:14	Diane.Collins@malabs.local	=?iso-8859-1?Q?It?s the end of the year, but just the beginning for many!	gift
18/10/2012 00:14	Diane.Collins@malabs.local	=?iso-8859-1?Q?It?s the end of the year, but just the beginning for many!	customer
18/10/2012 00:11	Carolyn.Perez@malabs.local	RE: New role	gift
18/10/2012 00:11	Carolyn.Perez@malabs.local	RE: New role	customer
17/10/2012 22:19	Stephanie.Mitc...@malabs.local	RE: URGENT: TRIPLE Matching Gift Offer!	gift
17/10/2012 22:19	Stephanie.Mitc...@malabs.local	RE: URGENT: TRIPLE Matching Gift Offer!	customer
17/10/2012 22:10	Angela.Hernandez@malabs.local	RE: Order TX543092342	customer
17/10/2012 22:10	Angela.Hernandez@malabs.local	RE: Order TX543092342	order
17/10/2012 22:10	Angela.Hernandez@malabs.local	RE: Order TX543092342	gift
17/10/2012 20:57	Katherine.Rivera@malabs.local	DEADLINE: midnight tonight	holiday
17/10/2012 19:27	Jean.Bell@malabs.local	Low stock	gift
17/10/2012 19:27	Jean.Bell@malabs.local	Low stock	customer
17/10/2012 18:10	Carolyn.Perez@malabs.local	Access Request	gift
17/10/2012 18:10	Carolyn.Perez@malabs.local	Access Request	customer
17/10/2012 15:21	Evelyn.Morgan@malabs.local	RE: UPS failed	holiday
17/10/2012 15:19	Stephanie.Mitc...@malabs.local	Order TX432222	gift
17/10/2012 15:19	Stephanie.Mitc...@malabs.local	Order TX432222	customer
17/10/2012 15:19	Stephanie.Mitc...@malabs.local	Order TX432222	order
17/10/2012 15:06	Cynthia.Young@malabs.local	Just one day left	hours
17/10/2012 14:34	Jean.Bell@malabs.local	RE: MATCH: LAST CHANCE!	gift
17/10/2012 14:34	Jean.Bell@malabs.local	RE: MATCH: LAST CHANCE!	customer
17/10/2012 14:32	Mildred.Bailey@malabs.local	URGENT: TRIPLE Matching Gift Offer!	customer
17/10/2012 14:32	Mildred.Bailey@malabs.local	URGENT: TRIPLE Matching Gift Offer!	gift
17/10/2012 14:11	Diane.Collins@malabs.local	Fire drill	fire
17/10/2012 14:11	Diane.Collins@malabs.local	Fire drill	gift
17/10/2012 14:11	Diane.Collins@malabs.local	Fire drill	customer
17/10/2012 13:57	Amanda.Carter@malabs.local	RE: reminder	holiday
17/10/2012 13:55	Melissa.King@malabs.local	RE: Order TX44354413	fire
17/10/2012 13:55	Melissa.King@malabs.local	RE: Order TX44354413	order
17/10/2012 12:53	Mildred.Bailey@malabs.local	RE: Look out for more new Mail Insights reports	customer
17/10/2012 12:53	Mildred.Bailey@malabs.local	RE: Look out for more new Mail Insights reports	gift
17/10/2012 11:40	Teresa.Rogers@malabs.local	=?iso-8859-1?Q?It?s New Year?s Eve	gift
17/10/2012 11:40	Teresa.Rogers@malabs.local	=?iso-8859-1?Q?It?s New Year?s Eve	customer
17/10/2012 09:45	Alice.Stewart@malabs.local	Chasing invoice	hours
17/10/2012 08:03	Christine.Roberts@malabs.local	Maximize your 2012 tax deduction before December 31	customer

Everyone

17/10/2012 08:03	Christine.Roberts@malabs.local	Maximize your 2012 tax deduction before December 31	gift
17/10/2012 07:45	Brenda.Wright@malabs.local	RE: Movie this Weekend	customer
17/10/2012 07:45	Brenda.Wright@malabs.local	RE: Movie this Weekend	gift
17/10/2012 07:44	Anna.Hill@malabs.local	Maximize your 2012 tax deduction before December 31	fire
17/10/2012 06:07	Mildred.Bailey@malabs.local	South Jersey Resources	holiday
17/10/2012 04:10	Amy.Lopez@malabs.local	RE: It Ends Tonight at Midnight	customer
17/10/2012 04:10	Amy.Lopez@malabs.local	RE: It Ends Tonight at Midnight	gift
17/10/2012 02:57	Debra.Nelson@malabs.local	RE: URGENT: TRIPLE Matching Gift Offer!	fire
17/10/2012 02:57	Debra.Nelson@malabs.local	RE: URGENT: TRIPLE Matching Gift Offer!	gift
17/10/2012 01:42	Christine.Roberts@malabs.local	=?iso-8859-1?Q?Finishing Strong ? What Can We Do Together?	holiday
16/10/2012 23:37	Amanda.Carter@malabs.local	=?iso-8859-1?Q?It?s the end of the year, but just the beginning for many!	holiday
16/10/2012 23:28	Debra.Nelson@malabs.local	Look out for more new Mail Insights reports	customer
16/10/2012 23:28	Debra.Nelson@malabs.local	Look out for more new Mail Insights reports	gift
16/10/2012 22:00	Debra.Nelson@malabs.local	Last Chance to Make a Tax-Deductible Gift in 2012	holiday
16/10/2012 22:00	Debra.Nelson@malabs.local	Last Chance to Make a Tax-Deductible Gift in 2012	gift
16/10/2012 20:25	Amanda.Carter@malabs.local	New role	fire
16/10/2012 18:21	Rebecca.Scott@malabs.local	RE: Leave	holiday
16/10/2012 18:12	Frances.Parker@malabs.local	Order delay	customer
16/10/2012 18:12	Frances.Parker@malabs.local	Order delay	gift
16/10/2012 18:12	Frances.Parker@malabs.local	Order delay	order
16/10/2012 17:22	Janet.Phillips@malabs.local	RE: Video Conference - today	gift
16/10/2012 17:22	Janet.Phillips@malabs.local	RE: Video Conference - today	customer
16/10/2012 17:17	Evelyn.Morgan@malabs.local	RE: Leave	fire
16/10/2012 14:40	Amy.Lopez@malabs.local	So close	fire
16/10/2012 12:53	Pamela.Baker@malabs.local	=?iso-8859-1?Q?RE: Finishing Strong ? What Can We Do Together?	customer
16/10/2012 12:53	Pamela.Baker@malabs.local	=?iso-8859-1?Q?RE: Finishing Strong ? What Can We Do Together?	gift
16/10/2012 12:51	Melissa.King@malabs.local	RE: Order delay	order
16/10/2012 12:51	Melissa.King@malabs.local	RE: Order delay	fire
16/10/2012 11:01	Janet.Phillips@malabs.local	Places in Malta	fire
16/10/2012 10:02	Julie.Sanchez@malabs.local	Ground floor conference room	customer
16/10/2012 10:02	Julie.Sanchez@malabs.local	Ground floor conference room	gift
16/10/2012 09:35	Carolyn.Perez@malabs.local	Make Your Tax-Deductible Gift and Save a Life	gift
16/10/2012 09:35	Carolyn.Perez@malabs.local	Make Your Tax-Deductible Gift and Save a Life	holiday
16/10/2012 07:26	Virginia.Green@malabs.local	Order TX44354413	customer
16/10/2012 07:26	Virginia.Green@malabs.local	Order TX44354413	order
16/10/2012 07:26	Virginia.Green@malabs.local	Order TX44354413	gift
16/10/2012 06:42	Joyce.Edwards@malabs.local	Maximize your 2012 tax deduction before December 31	holiday
16/10/2012 06:22	Julie.Sanchez@malabs.local	DEADLINE: Twice as Strong	fire
16/10/2012 05:33	Amy.Lopez@malabs.local	Urgent: Blood donation	fire
16/10/2012 05:09	Ann.Evans@malabs.local	RE: Order TX44354413	gift
16/10/2012 05:09	Ann.Evans@malabs.local	RE: Order TX44354413	customer
16/10/2012 05:09	Ann.Evans@malabs.local	RE: Order TX44354413	order
16/10/2012 05:04	Teresa.Rogers@malabs.local	Video Conference - today	holiday
16/10/2012 05:00	Janet.Phillips@malabs.local	URGENT: TRIPLE Matching Gift Offer!	customer
16/10/2012 05:00	Janet.Phillips@malabs.local	URGENT: TRIPLE Matching Gift Offer!	gift
16/10/2012 04:58	Doris.Reed@malabs.local	Thank You from the team	customer
16/10/2012 04:58	Doris.Reed@malabs.local	Thank You from the team	gift
16/10/2012 04:49	Katherine.Rivera@malabs.local	New role	customer
16/10/2012 04:49	Katherine.Rivera@malabs.local	New role	gift
16/10/2012 03:44	Jean.Bell@malabs.local	South Jersey Resources	customer
16/10/2012 03:44	Jean.Bell@malabs.local	South Jersey Resources	gift
16/10/2012 03:25	Christine.Roberts@malabs.local	Conference room booking	fire
16/10/2012 03:00	Frances.Parker@malabs.local	=?iso-8859-1?Q?RE: Finishing Strong ? What Can We Do Together?	holiday
16/10/2012 02:23	Mildred.Bailey@malabs.local	Thank you!	fire
16/10/2012 01:35	Teresa.Rogers@malabs.local	RE: DEADLINE: midnight tonight	gift
16/10/2012 01:35	Teresa.Rogers@malabs.local	RE: DEADLINE: midnight tonight	customer
16/10/2012 01:01	Ann.Evans@malabs.local	Chasing invoice	fire
16/10/2012 00:12	Pamela.Baker@malabs.local	Order TX543092342	holiday
16/10/2012 00:12	Pamela.Baker@malabs.local	Order TX543092342	order
15/10/2012 21:48	Catherine.Camp...@malabs.local	URGENT: year-end deadline is tomorrow	holiday
15/10/2012 21:35	Frances.Parker@malabs.local	RE: Low stock	holiday

Everyone

15/10/2012 21:21	Katherine.Rivera@malabs.local	RE: So close	holiday
15/10/2012 20:24	Doris.Reed@malabs.local	Meeting Minutes	customer
15/10/2012 20:24	Doris.Reed@malabs.local	Meeting Minutes	gift
15/10/2012 18:35	Catherine.Camp...@malabs.local	Happy New Year from all of us	fire
15/10/2012 18:02	Kathleen.Adams@malabs.local	Order TX543092342	fire
15/10/2012 18:02	Kathleen.Adams@malabs.local	Order TX543092342	order
15/10/2012 17:35	Gloria.Cook@malabs.local	New role	gift
15/10/2012 17:35	Gloria.Cook@malabs.local	New role	customer
15/10/2012 17:31	Martha.Gonzalez@malabs.local	Management meeting	hours
15/10/2012 17:30	Brenda.Wright@malabs.local	leaving early	gift
15/10/2012 17:30	Brenda.Wright@malabs.local	leaving early	customer
15/10/2012 16:52	Katherine.Rivera@malabs.local	RE: URGENT: TRIPLE Matching Gift Offer!	gift
15/10/2012 16:52	Katherine.Rivera@malabs.local	RE: URGENT: TRIPLE Matching Gift Offer!	hours
15/10/2012 16:15	Marie.Turner@malabs.local	Look out for more new Mail Insights reports	customer
15/10/2012 16:15	Marie.Turner@malabs.local	Look out for more new Mail Insights reports	gift
15/10/2012 13:28	Christine.Roberts@malabs.local	Order TX28447000	order
15/10/2012 13:28	Christine.Roberts@malabs.local	Order TX28447000	fire
15/10/2012 13:18	Kathleen.Adams@malabs.local	RE: Cleaning the office	gift
15/10/2012 13:18	Kathleen.Adams@malabs.local	RE: Cleaning the office	customer
15/10/2012 12:42	Janet.Phillips@malabs.local	RE: Maximize your 2012 tax deduction before December 31	holiday
15/10/2012 12:07	Cynthia.Young@malabs.local	RE: Low stock	holiday
15/10/2012 12:04	Gloria.Cook@malabs.local	Thank You from the team	fire
15/10/2012 11:14	Cynthia.Young@malabs.local	RE: The perfect team?	customer
15/10/2012 11:14	Cynthia.Young@malabs.local	RE: The perfect team?	gift
15/10/2012 10:27	Marie.Turner@malabs.local	RE: Job Opening	hours
15/10/2012 08:50	Amanda.Carter@malabs.local	Order TX543092342	gift
15/10/2012 08:50	Amanda.Carter@malabs.local	Order TX543092342	customer
15/10/2012 08:50	Amanda.Carter@malabs.local	Order TX543092342	order
15/10/2012 07:41	Angela.Hernandez@malabs.local	RE: Look out for more new Mail Insights reports	fire
15/10/2012 06:23	Jean.Bell@malabs.local	Happy New Year from all of us	fire
15/10/2012 05:53	Rebecca.Scott@malabs.local	RE: Time is running out for your dollar-for-dollar year-end match	fire
15/10/2012 05:48	Heather.Morris@malabs.local	Ground floor conference room	customer
15/10/2012 05:48	Heather.Morris@malabs.local	Ground floor conference room	gift
15/10/2012 05:48	Ann.Evans@malabs.local	Surprise Party	fire
15/10/2012 05:13	Martha.Gonzalez@malabs.local	=?iso-8859-1?Q?Don?t miss your chance?donate before December 31!	customer
15/10/2012 05:13	Martha.Gonzalez@malabs.local	=?iso-8859-1?Q?Don?t miss your chance?donate before December 31!	gift
15/10/2012 04:45	Cynthia.Young@malabs.local	Low stock	holiday
15/10/2012 03:44	Mildred.Bailey@malabs.local	It Ends Tonight at Midnight	gift
15/10/2012 03:44	Mildred.Bailey@malabs.local	It Ends Tonight at Midnight	customer
15/10/2012 03:10	Virginia.Green@malabs.local	Places in Malta	fire
15/10/2012 02:45	Katherine.Rivera@malabs.local	Conference room booking	gift
15/10/2012 02:45	Katherine.Rivera@malabs.local	Conference room booking	customer
15/10/2012 02:03	Evelyn.Morgan@malabs.local	Order TX4365654	customer
15/10/2012 02:03	Evelyn.Morgan@malabs.local	Order TX4365654	order
15/10/2012 02:03	Evelyn.Morgan@malabs.local	Order TX4365654	gift
15/10/2012 01:54	Carolyn.Perez@malabs.local	Two Replacement Contracts-please approve	gift
15/10/2012 01:54	Carolyn.Perez@malabs.local	Two Replacement Contracts-please approve	customer
15/10/2012 00:39	Catherine.Camp...@malabs.local	Final hours to double your year-end gift	gift
15/10/2012 00:39	Catherine.Camp...@malabs.local	Final hours to double your year-end gift	hours
15/10/2012 00:39	Catherine.Camp...@malabs.local	Final hours to double your year-end gift	customer
15/10/2012 00:25	Diane.Collins@malabs.local	RE: Order TX4365654	customer
15/10/2012 00:25	Diane.Collins@malabs.local	RE: Order TX4365654	gift
15/10/2012 00:25	Diane.Collins@malabs.local	RE: Order TX4365654	order
14/10/2012 21:35	Stephanie.Mitc...@malabs.local	Every surgery, vaccine, or meal	customer
14/10/2012 21:35	Stephanie.Mitc...@malabs.local	Every surgery, vaccine, or meal	gift
14/10/2012 21:29	Catherine.Camp...@malabs.local	Double Your Impact	holiday
14/10/2012 20:38	Heather.Morris@malabs.local	RE: UPS failed	hours
14/10/2012 19:14	Diane.Collins@malabs.local	Meaningful Last Minute Gifts	fire
14/10/2012 19:12	Mildred.Bailey@malabs.local	Order TX44354212	order
14/10/2012 19:12	Mildred.Bailey@malabs.local	Order TX44354212	fire
14/10/2012 18:25	Diane.Collins@malabs.local	Order TX23434234	customer
14/10/2012 18:25	Diane.Collins@malabs.local	Order TX23434234	order
14/10/2012 18:25	Diane.Collins@malabs.local	Order TX23434234	gift

Everyone

14/10/2012 17:41	Katherine.Rivera@malabs.local	GFI MailArchiver 2012 out now!	holiday
14/10/2012 17:11	Anna.Hill@malabs.local	Shop today and your gift will be matched for maximum benefit	gift
14/10/2012 17:11	Anna.Hill@malabs.local	Shop today and your gift will be matched for maximum benefit	customer
14/10/2012 17:01	Katherine.Rivera@malabs.local	Assurance, hope and stability	fire
14/10/2012 16:48	Christine.Roberts@malabs.local	RE: Large order!!	order
14/10/2012 16:48	Christine.Roberts@malabs.local	RE: Large order!!	fire
14/10/2012 15:07	Marie.Turner@malabs.local	RE: Supplier performance	customer
14/10/2012 15:07	Marie.Turner@malabs.local	RE: Supplier performance	gift
14/10/2012 13:22	Marie.Turner@malabs.local	RE: The perfect team?	hours
14/10/2012 12:36	Amy.Lopez@malabs.local	73,000,003 reasons	gift
14/10/2012 12:36	Amy.Lopez@malabs.local	73,000,003 reasons	customer
14/10/2012 12:22	Cynthia.Young@malabs.local	Final price	customer
14/10/2012 12:22	Cynthia.Young@malabs.local	Final price	gift
14/10/2012 12:21	Kathleen.Adams@malabs.local	Urgent: Blood donation	hours
14/10/2012 11:51	Joyce.Edwards@malabs.local	Orders	gift
14/10/2012 11:51	Joyce.Edwards@malabs.local	Orders	customer
14/10/2012 09:04	Marie.Turner@malabs.local	=?iso-8859-1?Q?It?s New Year?s Eve	customer
14/10/2012 09:04	Marie.Turner@malabs.local	=?iso-8859-1?Q?It?s New Year?s Eve	gift
14/10/2012 08:20	Alice.Stewart@malabs.local	Order TX23434234	fire
14/10/2012 08:20	Alice.Stewart@malabs.local	Order TX23434234	order
14/10/2012 05:56	Melissa.King@malabs.local	Lunch order	order
14/10/2012 05:56	Melissa.King@malabs.local	Lunch order	fire
14/10/2012 05:41	Angela.Hernandez@malabs.local	Double Your Impact	fire
14/10/2012 04:50	Anna.Hill@malabs.local	Order TX432222	customer
14/10/2012 04:50	Anna.Hill@malabs.local	Order TX432222	order
14/10/2012 04:50	Anna.Hill@malabs.local	Order TX432222	gift
14/10/2012 04:40	Frances.Parker@malabs.local	RE: Leave	customer
14/10/2012 04:40	Frances.Parker@malabs.local	RE: Leave	gift
14/10/2012 03:09	Carolyn.Perez@malabs.local	DEADLINE: midnight tonight	fire
14/10/2012 02:42	Evelyn.Morgan@malabs.local	URGENT: year-end deadline is tomorrow	fire
14/10/2012 02:16	Debra.Nelson@malabs.local	reminder	fire
14/10/2012 02:01	Anna.Hill@malabs.local	Lunch order	fire
14/10/2012 02:01	Anna.Hill@malabs.local	Lunch order	order
14/10/2012 01:32	Julie.Sanchez@malabs.local	Last chance! Just hours left for year-end gifts	gift
14/10/2012 01:32	Julie.Sanchez@malabs.local	Last chance! Just hours left for year-end gifts	customer
14/10/2012 01:32	Julie.Sanchez@malabs.local	Last chance! Just hours left for year-end gifts	hours
14/10/2012 00:10	Cynthia.Young@malabs.local	RE: Order delay	order
14/10/2012 00:10	Cynthia.Young@malabs.local	RE: Order delay	customer
14/10/2012 00:10	Cynthia.Young@malabs.local	RE: Order delay	gift
13/10/2012 23:50	Cheryl.Murphy@malabs.local	RE: leaving early	customer
13/10/2012 23:50	Cheryl.Murphy@malabs.local	RE: leaving early	gift
13/10/2012 23:37	Katherine.Rivera@malabs.local	RE: Agenda for the 2nd	holiday
13/10/2012 21:40	Rebecca.Scott@malabs.local	Agenda for the 2nd	customer
13/10/2012 21:40	Rebecca.Scott@malabs.local	Agenda for the 2nd	gift
13/10/2012 20:56	Gloria.Cook@malabs.local	RE: Leave	fire
13/10/2012 18:29	Gloria.Cook@malabs.local	MATCH EXPIRES: HELP US MEET OUR GOAL!	gift
13/10/2012 18:29	Gloria.Cook@malabs.local	MATCH EXPIRES: HELP US MEET OUR GOAL!	customer
13/10/2012 17:03	Cheryl.Murphy@malabs.local	Lunch order	order
13/10/2012 17:03	Cheryl.Murphy@malabs.local	Lunch order	holiday
13/10/2012 16:44	Frances.Parker@malabs.local	Last Chance to Give in 2012	holiday
13/10/2012 16:34	Amanda.Carter@malabs.local	Order TX44354215	gift
13/10/2012 16:34	Amanda.Carter@malabs.local	Order TX44354215	order
13/10/2012 16:34	Amanda.Carter@malabs.local	Order TX44354215	customer
13/10/2012 15:49	Gloria.Cook@malabs.local	RE: New role	gift
13/10/2012 15:49	Gloria.Cook@malabs.local	RE: New role	customer
13/10/2012 15:11	Catherine.Camp...@malabs.local	Order TX44354413	fire
13/10/2012 15:11	Catherine.Camp...@malabs.local	Order TX44354413	order
13/10/2012 14:32	Catherine.Camp...@malabs.local	RE: Paris 2012!	gift
13/10/2012 14:32	Catherine.Camp...@malabs.local	RE: Paris 2012!	customer
13/10/2012 12:09	Kathleen.Adams@malabs.local	So close	fire
13/10/2012 11:11	Carolyn.Perez@malabs.local	Management meeting	fire
13/10/2012 10:47	Katherine.Rivera@malabs.local	It Ends Tonight at Midnight	gift
13/10/2012 10:47	Katherine.Rivera@malabs.local	It Ends Tonight at Midnight	customer
13/10/2012 10:27	Teresa.Rogers@malabs.local	Management meeting	holiday
13/10/2012 10:10	Martha.Gonzalez@malabs.local	Will our closest relatives survive this?	gift

Everyone

13/10/2012 10:10	Martha.Gonzalez@malabs.local	Will our closest relatives survive this?	customer
13/10/2012 09:30	Virginia.Green@malabs.local	Midnight deadline for tax-deductible donations	gift
13/10/2012 09:30	Virginia.Green@malabs.local	Midnight deadline for tax-deductible donations	customer
13/10/2012 08:55	Marie.Turner@malabs.local	Last chance! Just hours left for year-end gifts	hours
13/10/2012 08:55	Marie.Turner@malabs.local	Last chance! Just hours left for year-end gifts	fire
13/10/2012 08:32	Christine.Roberts@malabs.local	MAKE YOUR DONATION BEFORE MIDNIGHT	holiday
13/10/2012 07:06	Katherine.Rivera@malabs.local	Midnight Deadline to Give	holiday
13/10/2012 05:39	Martha.Gonzalez@malabs.local	Places in Malta	fire
13/10/2012 05:03	Carolyn.Perez@malabs.local	Make Your Tax-Deductible Gift and Save a Life	gift
13/10/2012 05:03	Carolyn.Perez@malabs.local	Make Your Tax-Deductible Gift and Save a Life	fire
13/10/2012 04:56	Christine.Roberts@malabs.local	Books	gift
13/10/2012 04:56	Christine.Roberts@malabs.local	Books	customer
13/10/2012 03:46	Cheryl.Murphy@malabs.local	Happy New Year from all of us	fire
13/10/2012 03:27	Brenda.Wright@malabs.local	RE: 73,000,003 reasons	gift
13/10/2012 03:27	Brenda.Wright@malabs.local	RE: 73,000,003 reasons	customer
13/10/2012 03:14	Evelyn.Morgan@malabs.local	=?iso-8859-1?Q?Don?t miss out on a tax deduction	customer
13/10/2012 03:14	Evelyn.Morgan@malabs.local	=?iso-8859-1?Q?Don?t miss out on a tax deduction	gift
13/10/2012 03:07	Amy.Lopez@malabs.local	Thank You from the team	gift
13/10/2012 03:07	Amy.Lopez@malabs.local	Thank You from the team	customer
13/10/2012 01:24	Melissa.King@malabs.local	Order TX432222	fire
13/10/2012 01:24	Melissa.King@malabs.local	Order TX432222	order
13/10/2012 00:55	Gloria.Cook@malabs.local	GFI MailArchiver 2012 out now!	holiday
13/10/2012 00:28	Heather.Morris@malabs.local	URGENT: TRIPLE Matching Gift Offer!	customer
13/10/2012 00:28	Heather.Morris@malabs.local	URGENT: TRIPLE Matching Gift Offer!	gift
12/10/2012 22:24	Evelyn.Morgan@malabs.local	UPS failed	holiday
12/10/2012 20:01	Janet.Phillips@malabs.local	It Ends Tonight at Midnight	customer
12/10/2012 20:01	Janet.Phillips@malabs.local	It Ends Tonight at Midnight	gift
12/10/2012 19:52	Martha.Gonzalez@malabs.local	=?iso-8859-1?Q?It?s not too late to give in 2012	holiday
12/10/2012 19:45	Frances.Parker@malabs.local	Leave	customer
12/10/2012 19:45	Frances.Parker@malabs.local	Leave	gift
12/10/2012 18:31	Evelyn.Morgan@malabs.local	URGENT: TRIPLE Matching Gift Offer!	holiday
12/10/2012 18:31	Evelyn.Morgan@malabs.local	URGENT: TRIPLE Matching Gift Offer!	gift
12/10/2012 17:25	Debra.Nelson@malabs.local	Movie this Weekend	fire
12/10/2012 16:05	Frances.Parker@malabs.local	Issue resolved	gift
12/10/2012 16:05	Frances.Parker@malabs.local	Issue resolved	customer
12/10/2012 15:51	Melissa.King@malabs.local	RE: Order TX432222	fire
12/10/2012 15:51	Melissa.King@malabs.local	RE: Order TX432222	order
12/10/2012 14:17	Gloria.Cook@malabs.local	RE: Chasing invoice	fire
12/10/2012 14:08	Marie.Turner@malabs.local	MATCH EXPIRES: HELP US MEET OUR GOAL!	customer
12/10/2012 14:08	Marie.Turner@malabs.local	MATCH EXPIRES: HELP US MEET OUR GOAL!	gift
12/10/2012 13:43	Evelyn.Morgan@malabs.local	RE: Ground floor conference room	fire
12/10/2012 13:37	Anna.Hill@malabs.local	=?iso-8859-1?Q?RE: Finishing Strong ? What Can We Do Together?	fire
12/10/2012 13:06	Gloria.Cook@malabs.local	Thank You from the team	gift
12/10/2012 13:06	Gloria.Cook@malabs.local	Thank You from the team	customer
12/10/2012 03:37	Doris.Reed@malabs.local	Last chance! Just hours left for year-end gifts	gift
12/10/2012 03:37	Doris.Reed@malabs.local	Last chance! Just hours left for year-end gifts	customer
12/10/2012 03:37	Doris.Reed@malabs.local	Last chance! Just hours left for year-end gifts	hours
12/10/2012 02:22	Diane.Collins@malabs.local	RE: South Jersey Resources	gift
12/10/2012 02:22	Diane.Collins@malabs.local	RE: South Jersey Resources	customer
12/10/2012 02:14	Evelyn.Morgan@malabs.local	Order Processing	order
12/10/2012 02:14	Evelyn.Morgan@malabs.local	Order Processing	gift
12/10/2012 02:14	Evelyn.Morgan@malabs.local	Order Processing	customer
11/10/2012 23:57	Anna.Hill@malabs.local	Every surgery, vaccine, or meal	fire
11/10/2012 23:35	Teresa.Rogers@malabs.local	RE: leaving early	fire
11/10/2012 20:52	Stephanie.Mitc...@malabs.local	RE: Final price	holiday
11/10/2012 19:50	Anna.Hill@malabs.local	Order TX28447000	gift
11/10/2012 19:50	Anna.Hill@malabs.local	Order TX28447000	order
11/10/2012 19:50	Anna.Hill@malabs.local	Order TX28447000	customer
11/10/2012 19:28	Stephanie.Mitc...@malabs.local	Management meeting	gift
11/10/2012 19:28	Stephanie.Mitc...@malabs.local	Management meeting	customer
11/10/2012 19:03	Kathleen.Adams@malabs.local	Thank you!	fire
11/10/2012 18:52	Carolyn.Perez@malabs.local	RE: Lunch order	order
11/10/2012 18:52	Carolyn.Perez@malabs.local	RE: Lunch order	fire
11/10/2012 16:55	Ann.Evans@malabs.local	RE: Team changes	holiday

Everyone

11/10/2012 16:49	Alice.Stewart@malabs.local	Thank You from the team	fire
11/10/2012 16:22	Cheryl.Murphy@malabs.local	RE: Happy New Year from all of us	fire
11/10/2012 15:15	Angela.Hernandez@malabs.local	Leave	customer
11/10/2012 15:15	Angela.Hernandez@malabs.local	Leave	gift
11/10/2012 13:22	Debra.Nelson@malabs.local	Final quote	gift
11/10/2012 13:22	Debra.Nelson@malabs.local	Final quote	customer
11/10/2012 13:08	Martha.Gonzalez@malabs.local	Two Replacement Contracts-please approve	hours
11/10/2012 11:48	Doris.Reed@malabs.local	South Jersey Resources	customer
11/10/2012 11:48	Doris.Reed@malabs.local	South Jersey Resources	gift
11/10/2012 10:48	Teresa.Rogers@malabs.local	RE: UPS failed	customer
11/10/2012 10:48	Teresa.Rogers@malabs.local	RE: UPS failed	gift
11/10/2012 10:47	Doris.Reed@malabs.local	reminder	gift
11/10/2012 10:47	Doris.Reed@malabs.local	reminder	customer
11/10/2012 09:47	Teresa.Rogers@malabs.local	=?iso-8859-1?Q?Finishing Strong ? What Can We Do Together?	fire
11/10/2012 09:40	Cheryl.Murphy@malabs.local	RE: Will our closest relatives survive this?	holiday
11/10/2012 09:21	Teresa.Rogers@malabs.local	leaving early	fire
11/10/2012 09:06	Katherine.Rivera@malabs.local	LAST CHANCE to make your tax-deductible year-end donation!	customer
11/10/2012 09:06	Katherine.Rivera@malabs.local	LAST CHANCE to make your tax-deductible year-end donation!	gift
11/10/2012 08:15	Kathleen.Adams@malabs.local	Thank you!	hours
11/10/2012 05:15	Jean.Bell@malabs.local	Supplier performance	customer
11/10/2012 05:15	Jean.Bell@malabs.local	Supplier performance	gift
11/10/2012 04:46	Jean.Bell@malabs.local	GFI MailArchiver 2012 out now!	gift
11/10/2012 04:46	Jean.Bell@malabs.local	GFI MailArchiver 2012 out now!	customer
11/10/2012 04:21	Alice.Stewart@malabs.local	GFI MailArchiver product of the year	fire
11/10/2012 04:02	Julie.Sanchez@malabs.local	RE: Customer issue	fire
11/10/2012 04:02	Julie.Sanchez@malabs.local	RE: Customer issue	customer
11/10/2012 02:50	Amy.Lopez@malabs.local	Leave	holiday
11/10/2012 02:48	Virginia.Green@malabs.local	Order TX432222	customer
11/10/2012 02:48	Virginia.Green@malabs.local	Order TX432222	gift
11/10/2012 02:48	Virginia.Green@malabs.local	Order TX432222	order
11/10/2012 02:46	Amanda.Carter@malabs.local	Agenda for the 2nd	holiday
11/10/2012 02:21	Mildred.Bailey@malabs.local	leaving early	gift
11/10/2012 02:21	Mildred.Bailey@malabs.local	leaving early	customer
10/10/2012 23:39	Cynthia.Young@malabs.local	RE: Make Your Tax-Deductible Gift and Save a Life	customer
10/10/2012 23:39	Cynthia.Young@malabs.local	RE: Make Your Tax-Deductible Gift and Save a Life	gift
10/10/2012 23:02	Heather.Morris@malabs.local	GFI MailArchiver product of the year	holiday
10/10/2012 21:23	Christine.Roberts@malabs.local	Time is running out for your dollar-for-dollar year-end match	gift
10/10/2012 21:23	Christine.Roberts@malabs.local	Time is running out for your dollar-for-dollar year-end match	customer
10/10/2012 19:23	Kathleen.Adams@malabs.local	=?iso-8859-1?Q?RE: It's the end of the year, but just the beginning for many!	holiday
10/10/2012 16:16	Alice.Stewart@malabs.local	=?iso-8859-1?Q?RE: Don't miss out on a tax deduction	gift
10/10/2012 16:16	Alice.Stewart@malabs.local	=?iso-8859-1?Q?RE: Don't miss out on a tax deduction	customer
10/10/2012 14:49	Cheryl.Murphy@malabs.local	RE: Chasing invoice	fire
10/10/2012 14:23	Anna.Hill@malabs.local	Every surgery, vaccine, or meal	customer
10/10/2012 14:23	Anna.Hill@malabs.local	Every surgery, vaccine, or meal	gift
10/10/2012 14:01	Katherine.Rivera@malabs.local	RE: Conference room booking	fire
10/10/2012 13:42	Christine.Roberts@malabs.local	RE: Access Request	customer
10/10/2012 13:42	Christine.Roberts@malabs.local	RE: Access Request	gift
10/10/2012 13:01	Brenda.Wright@malabs.local	Assurance, hope and stability	fire
10/10/2012 12:21	Cynthia.Young@malabs.local	Day off	gift
10/10/2012 12:21	Cynthia.Young@malabs.local	Day off	customer
10/10/2012 09:43	Diane.Collins@malabs.local	RE: Order TX44354212	fire
10/10/2012 09:43	Diane.Collins@malabs.local	RE: Order TX44354212	order
10/10/2012 08:29	Brenda.Wright@malabs.local	Movie this Weekend	customer
10/10/2012 08:29	Brenda.Wright@malabs.local	Movie this Weekend	gift
10/10/2012 08:27	Pamela.Baker@malabs.local	Supplier performance	gift
10/10/2012 08:27	Pamela.Baker@malabs.local	Supplier performance	customer
10/10/2012 08:03	Evelyn.Morgan@malabs.local	RE: Our Department Still Needs Your Help	holiday
10/10/2012 08:01	Teresa.Rogers@malabs.local	=?iso-8859-1?Q?Only 1 day left?don't forget to donate!	fire
10/10/2012 06:45	Frances.Parker@malabs.local	Office move	gift
10/10/2012 06:45	Frances.Parker@malabs.local	Office move	customer
10/10/2012 04:19	Katherine.Rivera@malabs.local	Order TX44354214	gift
10/10/2012 04:19	Katherine.Rivera@malabs.local	Order TX44354214	customer
10/10/2012 04:19	Katherine.Rivera@malabs.local	Order TX44354214	order
10/10/2012 04:06	Virginia.Green@malabs.local	GFI MailArchiver 2012 out now!	gift

Everyone

10/10/2012 04:06	Virginia.Green@malabs.local	GFI MailArchiver 2012 out now!	customer
10/10/2012 02:39	Evelyn.Morgan@malabs.local	Two Replacement Contracts-please approve	fire
10/10/2012 02:37	Teresa.Rogers@malabs.local	Order TX543092342	fire
10/10/2012 02:37	Teresa.Rogers@malabs.local	Order TX543092342	order
10/10/2012 01:39	Debra.Nelson@malabs.local	Lunch	fire
10/10/2012 00:22	Stephanie.Mitc...@malabs.local	RE: Shared Documents	holiday
09/10/2012 23:49	Catherine.Camp...@malabs.local	New Company Policy	fire
09/10/2012 23:05	Jean.Bell@malabs.local	Assurance, hope and stability	hours
09/10/2012 20:38	Katherine.Rivera@malabs.local	Chasing invoice	fire
09/10/2012 20:20	Christine.Roberts@malabs.local	Midnight Deadline to Give	customer
09/10/2012 20:20	Christine.Roberts@malabs.local	Midnight Deadline to Give	gift
09/10/2012 19:43	Kathleen.Adams@malabs.local	RE: UPS failed	fire
09/10/2012 19:26	Brenda.Wright@malabs.local	Orders	gift
09/10/2012 19:26	Brenda.Wright@malabs.local	Orders	customer
09/10/2012 19:06	Marie.Turner@malabs.local	Leave	gift
09/10/2012 19:06	Marie.Turner@malabs.local	Leave	customer
09/10/2012 17:10	Janet.Phillips@malabs.local	RE: Places in Malta	fire
09/10/2012 15:58	Brenda.Wright@malabs.local	Order TX432222	customer
09/10/2012 15:58	Brenda.Wright@malabs.local	Order TX432222	order
09/10/2012 15:58	Brenda.Wright@malabs.local	Order TX432222	gift
09/10/2012 15:25	Virginia.Green@malabs.local	Cleaning the office	customer
09/10/2012 15:25	Virginia.Green@malabs.local	Cleaning the office	gift
09/10/2012 14:53	Carolyn.Perez@malabs.local	RE: Low stock	gift
09/10/2012 14:53	Carolyn.Perez@malabs.local	RE: Low stock	customer
09/10/2012 13:04	Diane.Collins@malabs.local	RE: Final hours to double your year-end gift	hours
09/10/2012 13:04	Diane.Collins@malabs.local	RE: Final hours to double your year-end gift	customer
09/10/2012 13:04	Diane.Collins@malabs.local	RE: Final hours to double your year-end gift	gift
09/10/2012 11:26	Catherine.Camp...@malabs.local	DEADLINE: midnight tonight	gift
09/10/2012 11:26	Catherine.Camp...@malabs.local	DEADLINE: midnight tonight	customer
09/10/2012 10:56	Ann.Evans@malabs.local	RE: Shared Documents	gift
09/10/2012 10:56	Ann.Evans@malabs.local	RE: Shared Documents	customer
09/10/2012 09:36	Angela.Hernandez@malabs.local	Access Request	gift
09/10/2012 09:36	Angela.Hernandez@malabs.local	Access Request	customer
09/10/2012 08:04	Marie.Turner@malabs.local	Surprise Party	fire
09/10/2012 04:53	Ann.Evans@malabs.local	RE: Last Chance to Make a Tax-Deductible Gift in 2012	gift
09/10/2012 04:53	Ann.Evans@malabs.local	RE: Last Chance to Make a Tax-Deductible Gift in 2012	fire
09/10/2012 03:14	Debra.Nelson@malabs.local	RE: Please Open! 12 Hours Left to Double Your Impact	fire
09/10/2012 03:14	Debra.Nelson@malabs.local	RE: Please Open! 12 Hours Left to Double Your Impact	hours
09/10/2012 02:49	Rebecca.Scott@malabs.local	DEADLINE: midnight tonight	holiday
09/10/2012 02:43	Frances.Parker@malabs.local	Client dinner	gift
09/10/2012 02:43	Frances.Parker@malabs.local	Client dinner	customer
09/10/2012 01:02	Catherine.Camp...@malabs.local	MATCH EXPIRES: HELP US MEET OUR GOAL!	hours
08/10/2012 23:38	Virginia.Green@malabs.local	Movie this Weekend	fire
08/10/2012 21:45	Pamela.Baker@malabs.local	Last Chance to Give in 2012	fire
08/10/2012 21:30	Katherine.Rivera@malabs.local	RE: Every surgery, vaccine, or meal	fire
08/10/2012 19:13	Mildred.Bailey@malabs.local	RE: Order TX543092342	fire
08/10/2012 19:13	Mildred.Bailey@malabs.local	RE: Order TX543092342	order
08/10/2012 15:39	Katherine.Rivera@malabs.local	Shop today and your gift will be matched for maximum benefit	gift
08/10/2012 15:39	Katherine.Rivera@malabs.local	Shop today and your gift will be matched for maximum benefit	customer
08/10/2012 14:10	Stephanie.Mitc...@malabs.local	73,000,003 reasons	fire
08/10/2012 13:36	Amy.Lopez@malabs.local	=?iso-8859-1?Q?Finishing Strong ? What Can We Do Together?	customer
08/10/2012 13:36	Amy.Lopez@malabs.local	=?iso-8859-1?Q?Finishing Strong ? What Can We Do Together?	gift
08/10/2012 12:31	Pamela.Baker@malabs.local	RE: Make Your Tax-Deductible Gift and Save a Life	gift
08/10/2012 12:31	Pamela.Baker@malabs.local	RE: Make Your Tax-Deductible Gift and Save a Life	fire
08/10/2012 12:05	Diane.Collins@malabs.local	RE: Chasing invoice	gift
08/10/2012 12:05	Diane.Collins@malabs.local	RE: Chasing invoice	customer
08/10/2012 09:41	Catherine.Camp...@malabs.local	RE: Update	hours
08/10/2012 08:58	Angela.Hernandez@malabs.local	RE: My new phone number	fire
08/10/2012 08:53	Anna.Hill@malabs.local	RE: Order TX44354215	customer
08/10/2012 08:53	Anna.Hill@malabs.local	RE: Order TX44354215	order
08/10/2012 08:53	Anna.Hill@malabs.local	RE: Order TX44354215	gift
08/10/2012 08:22	Catherine.Camp...@malabs.local	Order TX28447000	fire
08/10/2012 08:22	Catherine.Camp...@malabs.local	Order TX28447000	order
08/10/2012 07:37	Martha.Gonzalez@malabs.local	RE: Will our closest relatives survive this?	gift
08/10/2012 07:37	Martha.Gonzalez@malabs.local	RE: Will our closest relatives survive this?	customer

Everyone

08/10/2012 05:47	Catherine.Camp...@malabs.local	RE: Hurry! Triple match ends at midnight tonight	fire
08/10/2012 04:21	Anna.Hill@malabs.local	Order TX28447000	holiday
08/10/2012 04:21	Anna.Hill@malabs.local	Order TX28447000	order
08/10/2012 03:41	Gloria.Cook@malabs.local	Management meeting	fire
08/10/2012 00:17	Catherine.Camp...@malabs.local	Order TX44354215	order
08/10/2012 00:17	Catherine.Camp...@malabs.local	Order TX44354215	customer
08/10/2012 00:17	Catherine.Camp...@malabs.local	Order TX44354215	gift
07/10/2012 23:57	Virginia.Green@malabs.local	RE: Sharing light and hope with grieving families year round	holiday
07/10/2012 23:01	Christine.Roberts@malabs.local	RE: Order TX44354214	order
07/10/2012 23:01	Christine.Roberts@malabs.local	RE: Order TX44354214	customer
07/10/2012 23:01	Christine.Roberts@malabs.local	RE: Order TX44354214	gift
07/10/2012 22:04	Jean.Bell@malabs.local	RE: Happy New Year from all of us	fire
07/10/2012 21:58	Evelyn.Morgan@malabs.local	Leave	fire
07/10/2012 20:36	Doris.Reed@malabs.local	Order TX44354215	order
07/10/2012 20:36	Doris.Reed@malabs.local	Order TX44354215	gift
07/10/2012 20:36	Doris.Reed@malabs.local	Order TX44354215	customer
07/10/2012 20:26	Rebecca.Scott@malabs.local	Assurance, hope and stability	fire
07/10/2012 20:11	Rebecca.Scott@malabs.local	Books	customer
07/10/2012 20:11	Rebecca.Scott@malabs.local	Books	gift
07/10/2012 17:53	Kathleen.Adams@malabs.local	Cleaning the office	gift
07/10/2012 17:53	Kathleen.Adams@malabs.local	Cleaning the office	customer
07/10/2012 16:31	Cynthia.Young@malabs.local	Sharing light and hope with grieving families year round	fire
07/10/2012 15:15	Doris.Reed@malabs.local	Meeting Minutes	fire
07/10/2012 13:43	Cheryl.Murphy@malabs.local	=?iso-8859-1?Q?RE: Only 1 day left?don?t forget to donate!	fire
07/10/2012 13:16	Anna.Hill@malabs.local	Cancelled Order	order
07/10/2012 13:16	Anna.Hill@malabs.local	Cancelled Order	fire
07/10/2012 13:06	Martha.Gonzalez@malabs.local	reminder	customer
07/10/2012 13:06	Martha.Gonzalez@malabs.local	reminder	gift
07/10/2012 12:48	Mildred.Bailey@malabs.local	Ground floor conference room	fire
07/10/2012 12:44	Cheryl.Murphy@malabs.local	Team meeting	gift
07/10/2012 12:44	Cheryl.Murphy@malabs.local	Team meeting	customer
07/10/2012 11:38	Martha.Gonzalez@malabs.local	RE: Order TX23434234	customer
07/10/2012 11:38	Martha.Gonzalez@malabs.local	RE: Order TX23434234	order
07/10/2012 11:38	Martha.Gonzalez@malabs.local	RE: Order TX23434234	gift
07/10/2012 11:16	Heather.Morris@malabs.local	Please Open! 12 Hours Left to Double Your Impact	hours
07/10/2012 11:16	Heather.Morris@malabs.local	Please Open! 12 Hours Left to Double Your Impact	gift
07/10/2012 11:16	Heather.Morris@malabs.local	Please Open! 12 Hours Left to Double Your Impact	customer
07/10/2012 10:43	Cheryl.Murphy@malabs.local	RE: Lunch	fire
07/10/2012 10:11	Alice.Stewart@malabs.local	RE: MATCH EXPIRES: HELP US MEET OUR GOAL!	hours
07/10/2012 07:49	Melissa.King@malabs.local	Order TX44354214	order
07/10/2012 07:49	Melissa.King@malabs.local	Order TX44354214	fire
07/10/2012 05:32	Marie.Turner@malabs.local	leaving early	customer
07/10/2012 05:32	Marie.Turner@malabs.local	leaving early	gift
07/10/2012 04:12	Amy.Lopez@malabs.local	=?iso-8859-1?Q?RE: Don?t miss out on a tax deduction	hours
07/10/2012 03:37	Marie.Turner@malabs.local	RE: Team meeting	fire
07/10/2012 03:16	Anna.Hill@malabs.local	My new phone number	fire
07/10/2012 02:12	Gloria.Cook@malabs.local	Shared Documents	gift
07/10/2012 02:12	Gloria.Cook@malabs.local	Shared Documents	customer
06/10/2012 23:31	Katherine.Rivera@malabs.local	Every surgery, vaccine, or meal	fire
06/10/2012 22:06	Evelyn.Morgan@malabs.local	RE: Thank You from the team	gift
06/10/2012 22:06	Evelyn.Morgan@malabs.local	RE: Thank You from the team	customer
06/10/2012 22:04	Gloria.Cook@malabs.local	Will our closest relatives survive this?	hours
06/10/2012 21:27	Marie.Turner@malabs.local	LAST CHANCE to make your tax-deductible year-end donation!	customer
06/10/2012 21:27	Marie.Turner@malabs.local	LAST CHANCE to make your tax-deductible year-end donation!	gift
06/10/2012 19:18	Amy.Lopez@malabs.local	Job Opening	customer
06/10/2012 19:18	Amy.Lopez@malabs.local	Job Opening	gift
06/10/2012 19:14	Debra.Nelson@malabs.local	Will our closest relatives survive this?	customer
06/10/2012 19:14	Debra.Nelson@malabs.local	Will our closest relatives survive this?	gift
06/10/2012 16:19	Heather.Morris@malabs.local	RE: Two Replacement Contracts-please approve	customer
06/10/2012 16:19	Heather.Morris@malabs.local	RE: Two Replacement Contracts-please approve	gift
06/10/2012 15:22	Katherine.Rivera@malabs.local	RE: Surprise Party	fire
06/10/2012 14:58	Teresa.Rogers@malabs.local	Order TX28447000	customer
06/10/2012 14:58	Teresa.Rogers@malabs.local	Order TX28447000	gift
06/10/2012 14:58	Teresa.Rogers@malabs.local	Order TX28447000	order
06/10/2012 14:25	Debra.Nelson@malabs.local	RE: Order TX543092342	order

Everyone

06/10/2012 14:25	Debra.Nelson@malabs.local	RE: Order TX543092342	holiday
06/10/2012 14:17	Cynthia.Young@malabs.local	New role	gift
06/10/2012 14:17	Cynthia.Young@malabs.local	New role	customer
06/10/2012 13:55	Kathleen.Adams@malabs.local	Places of interest in Malta	hours
06/10/2012 11:45	Amy.Lopez@malabs.local	RE: Agenda for the 2nd	gift
06/10/2012 11:45	Amy.Lopez@malabs.local	RE: Agenda for the 2nd	customer
06/10/2012 11:41	Amanda.Carter@malabs.local	RE: Agenda for the 2nd	holiday
06/10/2012 09:38	Jean.Bell@malabs.local	MATCH: LAST CHANCE!	gift
06/10/2012 09:38	Jean.Bell@malabs.local	MATCH: LAST CHANCE!	customer
06/10/2012 09:14	Heather.Morris@malabs.local	Midnight Deadline to Give	gift
06/10/2012 09:14	Heather.Morris@malabs.local	Midnight Deadline to Give	customer
06/10/2012 08:52	Pamela.Baker@malabs.local	URGENT: year-end deadline is tomorrow	gift
06/10/2012 08:52	Pamela.Baker@malabs.local	URGENT: year-end deadline is tomorrow	customer
06/10/2012 08:15	Cynthia.Young@malabs.local	RE: Just one day left	hours
06/10/2012 07:36	Katherine.Rivera@malabs.local	RE: Thank you!	hours
06/10/2012 07:19	Alice.Stewart@malabs.local	RE: Order TX23434234	fire
06/10/2012 07:19	Alice.Stewart@malabs.local	RE: Order TX23434234	order
06/10/2012 06:58	Diane.Collins@malabs.local	RE: Order TX44354214	customer
06/10/2012 06:58	Diane.Collins@malabs.local	RE: Order TX44354214	gift
06/10/2012 06:58	Diane.Collins@malabs.local	RE: Order TX44354214	order
06/10/2012 06:51	Christine.Roberts@malabs.local	RE: Places of interest in Malta	hours
06/10/2012 05:05	Carolyn.Perez@malabs.local	=?iso-8859-1?Q?RE: Don?t miss out on a tax deduction	hours
06/10/2012 04:37	Carolyn.Perez@malabs.local	RE: Access Request	gift
06/10/2012 04:37	Carolyn.Perez@malabs.local	RE: Access Request	customer
06/10/2012 03:49	Cynthia.Young@malabs.local	Sharing light and hope with grieving families year round	hours
06/10/2012 03:37	Evelyn.Morgan@malabs.local	Lunch	gift
06/10/2012 03:37	Evelyn.Morgan@malabs.local	Lunch	customer
06/10/2012 03:06	Mildred.Bailey@malabs.local	RE: An expression of your passion for birds	customer
06/10/2012 03:06	Mildred.Bailey@malabs.local	RE: An expression of your passion for birds	gift
06/10/2012 00:08	Ann.Evans@malabs.local	Order TX44354413	customer
06/10/2012 00:08	Ann.Evans@malabs.local	Order TX44354413	gift
06/10/2012 00:08	Ann.Evans@malabs.local	Order TX44354413	order
05/10/2012 23:44	Christine.Roberts@malabs.local	Large order!!	order
05/10/2012 23:44	Christine.Roberts@malabs.local	Large order!!	fire
05/10/2012 22:37	Cheryl.Murphy@malabs.local	Our Departement Still Needs Your Help	gift
05/10/2012 22:37	Cheryl.Murphy@malabs.local	Our Departement Still Needs Your Help	customer
05/10/2012 22:09	Carolyn.Perez@malabs.local	Day off	hours
05/10/2012 20:12	Katherine.Rivera@malabs.local	RE: Make Your Tax-Deductible Gift and Save a Life	customer
05/10/2012 20:12	Katherine.Rivera@malabs.local	RE: Make Your Tax-Deductible Gift and Save a Life	gift
05/10/2012 19:54	Marie.Turner@malabs.local	RE: Places of interest in Malta	gift
05/10/2012 19:54	Marie.Turner@malabs.local	RE: Places of interest in Malta	customer
05/10/2012 18:51	Cheryl.Murphy@malabs.local	Order TX543092342	order
05/10/2012 18:51	Cheryl.Murphy@malabs.local	Order TX543092342	fire
05/10/2012 16:54	Virginia.Green@malabs.local	Every surgery, vaccine, or meal	fire
05/10/2012 14:35	Mildred.Bailey@malabs.local	Chasing invoice	customer
05/10/2012 14:35	Mildred.Bailey@malabs.local	Chasing invoice	gift
05/10/2012 14:01	Janet.Phillips@malabs.local	RE: Places in Malta	hours
05/10/2012 13:22	Ann.Evans@malabs.local	DEADLINE: Twice as Strong	fire
05/10/2012 11:50	Gloria.Cook@malabs.local	RE: South Jersey Resources	gift
05/10/2012 11:50	Gloria.Cook@malabs.local	RE: South Jersey Resources	customer
05/10/2012 11:26	Amy.Lopez@malabs.local	Issue resolved	gift
05/10/2012 11:26	Amy.Lopez@malabs.local	Issue resolved	customer
05/10/2012 11:11	Evelyn.Morgan@malabs.local	Two Replacement Contracts-please approve	customer
05/10/2012 11:11	Evelyn.Morgan@malabs.local	Two Replacement Contracts-please approve	gift
05/10/2012 10:40	Virginia.Green@malabs.local	Final quote	customer
05/10/2012 10:40	Virginia.Green@malabs.local	Final quote	gift
05/10/2012 09:22	Catherine.Camp...@malabs.local	RE: Thank You from the team	fire
05/10/2012 09:09	Virginia.Green@malabs.local	Order TX44354213	order
05/10/2012 09:09	Virginia.Green@malabs.local	Order TX44354213	customer
05/10/2012 09:09	Virginia.Green@malabs.local	Order TX44354213	gift
05/10/2012 08:41	Amanda.Carter@malabs.local	RE: Large order!!	fire
05/10/2012 08:41	Amanda.Carter@malabs.local	RE: Large order!!	order
05/10/2012 08:06	Melissa.King@malabs.local	Urgent: Blood donation	customer
05/10/2012 08:06	Melissa.King@malabs.local	Urgent: Blood donation	gift
05/10/2012 07:38	Catherine.Camp...@malabs.local	RE: The perfect team?	customer

Everyone

05/10/2012 07:38	Catherine.Camp...@malabs.local	RE: The perfect team?	gift
05/10/2012 07:33	Ann.Evans@malabs.local	Last Chance to Give in 2012	holiday
05/10/2012 06:41	Katherine.Rivera@malabs.local	The perfect team?	hours
05/10/2012 05:36	Christine.Roberts@malabs.local	Paris 2012!	gift
05/10/2012 05:36	Christine.Roberts@malabs.local	Paris 2012!	customer
05/10/2012 05:28	Alice.Stewart@malabs.local	RE: MATCH: LAST CHANCE!	customer
05/10/2012 05:28	Alice.Stewart@malabs.local	RE: MATCH: LAST CHANCE!	gift
05/10/2012 04:35	Carolyn.Perez@malabs.local	RE: Order delay	order
05/10/2012 04:35	Carolyn.Perez@malabs.local	RE: Order delay	customer
05/10/2012 04:35	Carolyn.Perez@malabs.local	RE: Order delay	gift
05/10/2012 03:48	Debra.Nelson@malabs.local	Just a Few Days Left	holiday
05/10/2012 03:08	Joyce.Edwards@malabs.local	Last chance! Just hours left for year-end gifts	hours
05/10/2012 03:08	Joyce.Edwards@malabs.local	Last chance! Just hours left for year-end gifts	fire
05/10/2012 02:48	Marie.Turner@malabs.local	RE: Team meeting	fire
05/10/2012 02:12	Debra.Nelson@malabs.local	RE: Sharing light and hope with grieving families year round	customer
05/10/2012 02:12	Debra.Nelson@malabs.local	RE: Sharing light and hope with grieving families year round	gift
05/10/2012 01:14	Martha.Gonzalez@malabs.local	GFI MailArchiver 2012 out now!	fire
05/10/2012 01:05	Virginia.Green@malabs.local	RE: Assurance, hope and stability	hours
05/10/2012 00:48	Marie.Turner@malabs.local	Just one day left	fire
04/10/2012 22:05	Amy.Lopez@malabs.local	Final hours to double your year-end gift	fire
04/10/2012 22:05	Amy.Lopez@malabs.local	Final hours to double your year-end gift	gift
04/10/2012 22:05	Amy.Lopez@malabs.local	Final hours to double your year-end gift	hours
04/10/2012 21:51	Rebecca.Scott@malabs.local	Order TX4365654	fire
04/10/2012 21:51	Rebecca.Scott@malabs.local	Order TX4365654	order
04/10/2012 19:15	Diane.Collins@malabs.local	reminder	gift
04/10/2012 19:15	Diane.Collins@malabs.local	reminder	customer
04/10/2012 18:03	Catherine.Camp...@malabs.local	Urgent: Blood donation	fire
04/10/2012 17:32	Joyce.Edwards@malabs.local	RE: Orders	customer
04/10/2012 17:32	Joyce.Edwards@malabs.local	RE: Orders	gift
04/10/2012 16:07	Julie.Sanchez@malabs.local	MATCH: LAST CHANCE!	gift
04/10/2012 16:07	Julie.Sanchez@malabs.local	MATCH: LAST CHANCE!	customer
04/10/2012 15:28	Melissa.King@malabs.local	Order delay	order
04/10/2012 15:28	Melissa.King@malabs.local	Order delay	fire
04/10/2012 14:04	Amanda.Carter@malabs.local	RE: It Ends Tonight at Midnight	gift
04/10/2012 14:04	Amanda.Carter@malabs.local	RE: It Ends Tonight at Midnight	customer
04/10/2012 13:04	Alice.Stewart@malabs.local	=?iso-8859-1?Q?RE: Finishing Strong ? What Can We Do Together?	customer
04/10/2012 13:04	Alice.Stewart@malabs.local	=?iso-8859-1?Q?RE: Finishing Strong ? What Can We Do Together?	gift
04/10/2012 12:53	Virginia.Green@malabs.local	Order TX4365654	order
04/10/2012 12:53	Virginia.Green@malabs.local	Order TX4365654	customer
04/10/2012 12:53	Virginia.Green@malabs.local	Order TX4365654	gift
04/10/2012 12:52	Diane.Collins@malabs.local	Lunch order	hours
04/10/2012 12:52	Diane.Collins@malabs.local	Lunch order	order
04/10/2012 11:52	Amy.Lopez@malabs.local	Order delay	holiday
04/10/2012 11:52	Amy.Lopez@malabs.local	Order delay	order
04/10/2012 11:51	Frances.Parker@malabs.local	DEADLINE: Twice as Strong	customer
04/10/2012 11:51	Frances.Parker@malabs.local	DEADLINE: Twice as Strong	gift
04/10/2012 11:08	Christine.Roberts@malabs.local	Two Replacement Contracts-please approve	fire
04/10/2012 10:52	Carolyn.Perez@malabs.local	RE: Shop today and your gift will be matched for maximum benefit	customer
04/10/2012 10:52	Carolyn.Perez@malabs.local	RE: Shop today and your gift will be matched for maximum benefit	gift
04/10/2012 08:34	Virginia.Green@malabs.local	Sharing light and hope with grieving families year round	holiday
04/10/2012 08:21	Frances.Parker@malabs.local	Order TX44354413	fire
04/10/2012 08:21	Frances.Parker@malabs.local	Order TX44354413	order
04/10/2012 08:07	Carolyn.Perez@malabs.local	Double Your Impact	gift
04/10/2012 08:07	Carolyn.Perez@malabs.local	Double Your Impact	customer
04/10/2012 07:00	Frances.Parker@malabs.local	RE: Happy New Year from all of us	fire
04/10/2012 06:38	Julie.Sanchez@malabs.local	RE: Last chance! Just hours left for year-end gifts	hours
04/10/2012 06:38	Julie.Sanchez@malabs.local	RE: Last chance! Just hours left for year-end gifts	gift
04/10/2012 06:38	Julie.Sanchez@malabs.local	RE: Last chance! Just hours left for year-end gifts	customer
04/10/2012 06:35	Katherine.Rivera@malabs.local	RE: Order TX432222	customer
04/10/2012 06:35	Katherine.Rivera@malabs.local	RE: Order TX432222	order
04/10/2012 06:35	Katherine.Rivera@malabs.local	RE: Order TX432222	gift
04/10/2012 06:08	Doris.Reed@malabs.local	Update	fire
04/10/2012 05:27	Mildred.Bailey@malabs.local	Low stock	customer

Everyone

04/10/2012 05:27	Mildred.Bailey@malabs.local	Low stock	gift
04/10/2012 03:52	Stephanie.Mitc...@malabs.local	RE: Final price	gift
04/10/2012 03:52	Stephanie.Mitc...@malabs.local	RE: Final price	customer
04/10/2012 00:45	Anna.Hill@malabs.local	Movie this Weekend	hours
04/10/2012 00:21	Amy.Lopez@malabs.local	RE: Leave	holiday
03/10/2012 23:46	Frances.Parker@malabs.local	Sharing light and hope with grieving families year round	fire
03/10/2012 21:56	Christine.Roberts@malabs.local	RE: Thank You from the team	customer
03/10/2012 21:56	Christine.Roberts@malabs.local	RE: Thank You from the team	gift
03/10/2012 21:26	Teresa.Rogers@malabs.local	An expression of your passion for birds	customer
03/10/2012 21:26	Teresa.Rogers@malabs.local	An expression of your passion for birds	gift
03/10/2012 21:17	Virginia.Green@malabs.local	MATCH: LAST CHANCE!	fire
03/10/2012 21:10	Diane.Collins@malabs.local	MATCH EXPIRES: HELP US MEET OUR GOAL!	fire
03/10/2012 18:09	Mildred.Bailey@malabs.local	=?iso-8859-1?Q?It?s New Year?s Eve	customer
03/10/2012 18:09	Mildred.Bailey@malabs.local	=?iso-8859-1?Q?It?s New Year?s Eve	gift
03/10/2012 17:25	Stephanie.Mitc...@malabs.local	RE: Double Your Impact	fire
03/10/2012 14:34	Doris.Reed@malabs.local	Chasing invoice	fire
03/10/2012 13:52	Pamela.Baker@malabs.local	It Ends Tonight at Midnight	fire
03/10/2012 13:05	Marie.Turner@malabs.local	Lunch order	order
03/10/2012 13:05	Marie.Turner@malabs.local	Lunch order	gift
03/10/2012 13:05	Marie.Turner@malabs.local	Lunch order	customer
03/10/2012 12:11	Teresa.Rogers@malabs.local	=?iso-8859-1?Q?RE: It?s New Year?s Eve	customer
03/10/2012 12:11	Teresa.Rogers@malabs.local	=?iso-8859-1?Q?RE: It?s New Year?s Eve	gift
03/10/2012 12:09	Joyce.Edwards@malabs.local	Team changes	holiday
03/10/2012 11:58	Anna.Hill@malabs.local	MATCH: LAST CHANCE!	holiday
03/10/2012 10:55	Catherine.Camp...@malabs.local	Team changes	holiday
03/10/2012 10:23	Julie.Sanchez@malabs.local	Office move	customer
03/10/2012 10:23	Julie.Sanchez@malabs.local	Office move	gift
03/10/2012 09:25	Rebecca.Scott@malabs.local	RE: Tax Deduction 2012. Close the year by offering struggling families self-reliance.	gift
03/10/2012 09:25	Rebecca.Scott@malabs.local	RE: Tax Deduction 2012. Close the year by offering struggling families self-reliance.	customer
03/10/2012 06:48	Heather.Morris@malabs.local	=?iso-8859-1?Q?Don?t miss out on a tax deduction	hours
03/10/2012 06:40	Heather.Morris@malabs.local	RE: It Ends Tonight at Midnight	fire
03/10/2012 04:17	Mildred.Bailey@malabs.local	Make a difference in 2011	gift
03/10/2012 04:17	Mildred.Bailey@malabs.local	Make a difference in 2011	customer
03/10/2012 01:05	Virginia.Green@malabs.local	RE: Midnight Deadline to Give	holiday
03/10/2012 00:54	Rebecca.Scott@malabs.local	RE: Order TX28447000	order
03/10/2012 00:54	Rebecca.Scott@malabs.local	RE: Order TX28447000	gift
03/10/2012 00:54	Rebecca.Scott@malabs.local	RE: Order TX28447000	customer
02/10/2012 21:57	Stephanie.Mitc...@malabs.local	Team meeting	fire
02/10/2012 21:23	Amanda.Carter@malabs.local	URGENT-Just a few hours left!	hours
02/10/2012 21:14	Pamela.Baker@malabs.local	RE: Order TX44354214	order
02/10/2012 21:14	Pamela.Baker@malabs.local	RE: Order TX44354214	fire
02/10/2012 20:48	Angela.Hernandez@malabs.local	Order TX4365654	order
02/10/2012 20:48	Angela.Hernandez@malabs.local	Order TX4365654	hours
02/10/2012 20:45	Jean.Bell@malabs.local	RE: GFI MailArchiver 2012 out now!	gift
02/10/2012 20:45	Jean.Bell@malabs.local	RE: GFI MailArchiver 2012 out now!	customer
02/10/2012 20:44	Heather.Morris@malabs.local	Meeting Minutes	fire
02/10/2012 20:12	Ann.Evans@malabs.local	Large order!!	customer
02/10/2012 20:12	Ann.Evans@malabs.local	Large order!!	order
02/10/2012 20:12	Ann.Evans@malabs.local	Large order!!	gift
02/10/2012 19:01	Amanda.Carter@malabs.local	reminder	holiday
02/10/2012 17:32	Kathleen.Adams@malabs.local	Access Request	gift
02/10/2012 17:32	Kathleen.Adams@malabs.local	Access Request	customer
02/10/2012 12:45	Janet.Phillips@malabs.local	Double Your Impact	gift
02/10/2012 12:45	Janet.Phillips@malabs.local	Double Your Impact	customer
02/10/2012 12:28	Kathleen.Adams@malabs.local	Update	hours
02/10/2012 12:11	Catherine.Camp...@malabs.local	Hurry! Triple match ends at midnight tonight	fire
02/10/2012 11:43	Angela.Hernandez@malabs.local	The perfect team?	customer
02/10/2012 11:43	Angela.Hernandez@malabs.local	The perfect team?	gift
02/10/2012 10:58	Julie.Sanchez@malabs.local	So close	holiday
02/10/2012 10:53	Catherine.Camp...@malabs.local	Paris 2012!	customer
02/10/2012 10:53	Catherine.Camp...@malabs.local	Paris 2012!	gift
02/10/2012 10:33	Ann.Evans@malabs.local	Order TX44354214	order
02/10/2012 10:33	Ann.Evans@malabs.local	Order TX44354214	customer

Everyone

02/10/2012 10:33	Ann.Evans@malabs.local	Order TX44354214	gift
02/10/2012 10:19	Cynthia.Young@malabs.local	Just one day left	holiday
02/10/2012 06:33	Gloria.Cook@malabs.local	Look out for more new Mail Insights reports	fire
02/10/2012 06:25	Cynthia.Young@malabs.local	RE: Order TX4365654	order
02/10/2012 06:25	Cynthia.Young@malabs.local	RE: Order TX4365654	hours
02/10/2012 06:17	Joyce.Edwards@malabs.local	Office move	holiday
02/10/2012 05:34	Christine.Roberts@malabs.local	Job Opening	holiday
02/10/2012 04:36	Melissa.King@malabs.local	Shop today and your gift will be matched for maximum benefit	fire
02/10/2012 04:36	Melissa.King@malabs.local	Shop today and your gift will be matched for maximum benefit	gift
02/10/2012 04:20	Catherine.Camp...@malabs.local	Order TX44354215	order
02/10/2012 04:20	Catherine.Camp...@malabs.local	Order TX44354215	fire
02/10/2012 02:37	Ann.Evans@malabs.local	RE: Order TX44354214	order
02/10/2012 02:37	Ann.Evans@malabs.local	RE: Order TX44354214	gift
02/10/2012 02:37	Ann.Evans@malabs.local	RE: Order TX44354214	customer
02/10/2012 00:58	Joyce.Edwards@malabs.local	RE: The perfect team?	gift
02/10/2012 00:58	Joyce.Edwards@malabs.local	RE: The perfect team?	customer
02/10/2012 00:15	Jean.Bell@malabs.local	RE: Supplier performance	customer
02/10/2012 00:15	Jean.Bell@malabs.local	RE: Supplier performance	gift
01/10/2012 23:42	Kathleen.Adams@malabs.local	=?iso-8859-1?Q?Don?t miss the 2011 tax deadline!	fire
01/10/2012 21:25	Alice.Stewart@malabs.local	RE: Two Replacement Contracts-please approve	customer
01/10/2012 21:25	Alice.Stewart@malabs.local	RE: Two Replacement Contracts-please approve	gift
01/10/2012 20:05	Julie.Sanchez@malabs.local	Lunch	gift
01/10/2012 20:05	Julie.Sanchez@malabs.local	Lunch	customer
01/10/2012 20:02	Carolyn.Perez@malabs.local	=?iso-8859-1?Q?It?s the end of the year, but just the beginning for many!	gift
01/10/2012 20:02	Carolyn.Perez@malabs.local	=?iso-8859-1?Q?It?s the end of the year, but just the beginning for many!	customer
01/10/2012 19:59	Kathleen.Adams@malabs.local	Thank you!	fire
01/10/2012 19:30	Julie.Sanchez@malabs.local	RE: Just one day left	holiday
01/10/2012 17:09	Joyce.Edwards@malabs.local	Look out for more new Mail Insights reports	fire
01/10/2012 16:32	Heather.Morris@malabs.local	RE: DEADLINE: Twice as Strong	fire
01/10/2012 16:26	Kathleen.Adams@malabs.local	RE: So close	fire
01/10/2012 15:33	Ann.Evans@malabs.local	RE: Meeting Minutes	fire
01/10/2012 14:11	Amy.Lopez@malabs.local	Office move	gift
01/10/2012 14:11	Amy.Lopez@malabs.local	Office move	customer
01/10/2012 13:30	Catherine.Camp...@malabs.local	Books	gift
01/10/2012 13:30	Catherine.Camp...@malabs.local	Books	customer
01/10/2012 13:27	Christine.Roberts@malabs.local	Shop today and your gift will be matched for maximum benefit	customer
01/10/2012 13:27	Christine.Roberts@malabs.local	Shop today and your gift will be matched for maximum benefit	gift
01/10/2012 13:26	Stephanie.Mitc...@malabs.local	=?iso-8859-1?Q?Don?t miss out on a tax deduction	gift
01/10/2012 13:26	Stephanie.Mitc...@malabs.local	=?iso-8859-1?Q?Don?t miss out on a tax deduction	customer
01/10/2012 13:05	Debra.Nelson@malabs.local	URGENT: TRIPLE Matching Gift Offer!	fire
01/10/2012 13:05	Debra.Nelson@malabs.local	URGENT: TRIPLE Matching Gift Offer!	gift
01/10/2012 12:41	Joyce.Edwards@malabs.local	=?iso-8859-1?Q?Don?t miss your chance?donate before December 31!	customer
01/10/2012 12:41	Joyce.Edwards@malabs.local	=?iso-8859-1?Q?Don?t miss your chance?donate before December 31!	gift